

CBA-A21a LWD VISION RT 200TVD

Format: VISION Sonic RT TVD_1

Vertical Scale: 1:200

Graphics File Created: 22-Mar-2009 03:38

		Thermal Neutron Porosity, Real-Time (TNPH_ADN_RT) 45 (PU) -15	
ARC Gamma Ray, Real-Time (ARC_GR_RT) 0 (GAPI) 200		ARC BHCorr Phase-Shift Resistivity 40-in. at 2 MHz, Real-Time (P40H_RT) 0.2 (OHMM) 2000	
		Bulk Density, Bottom, Real-Time Computed Downhole (ROBB_DH_RT) 1.85 (G/C3) 2.85	
Average Borehole Diameter, Real-Time (ADIA_ADN_RT) 6 (IN) 16		ARC BHCorr Phase-Shift Resistivity 28-in. at 2 MHz, Real-Time (P28H_RT) 0.2 (OHMM) 2000	
MWD Collar RPM (CRPM_RT) (RPM) 0 250		Photoelectric Factor, Bottom, Real-Time (PEB_RT) 0 (-----) 10	
ROP*5 (ROP5) (M/HR) 200 0		ARC BHCorr Phase-Shift Resistivity 16-in. at 2 MHz, Real-Time (P16H_RT) 0.2 (OHMM) 2000	
PKPK_RPM (Stick_RT) (RPM) 0 500		Bulk Density Correction, Bottom, Real-Time Computed Downhole (DRHB_DH_RT) -0.75 (G/C3) 0.25	
		Delta-T Compressional, Real-Time (DTCO_RT) (US/M) 600 100	

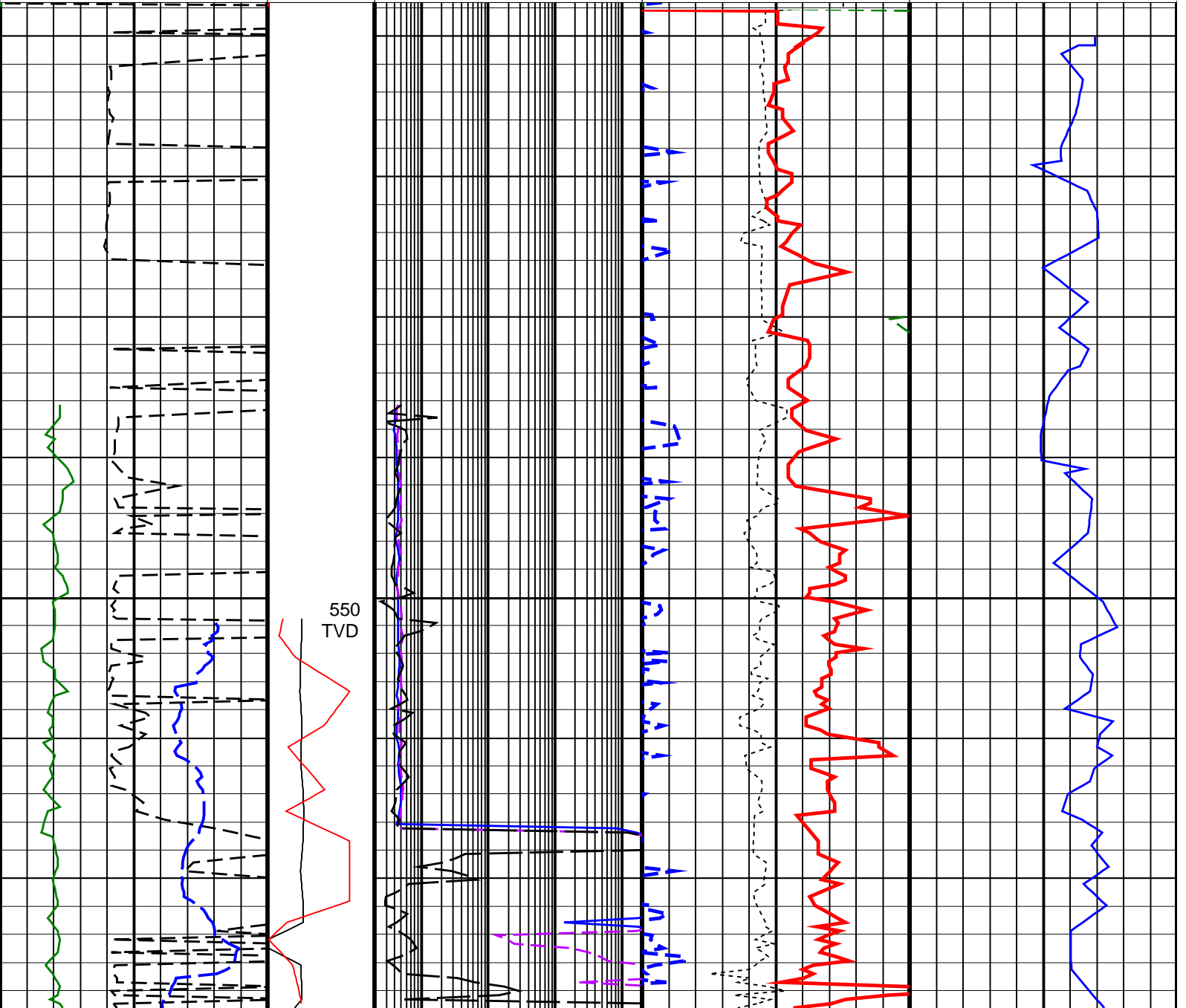

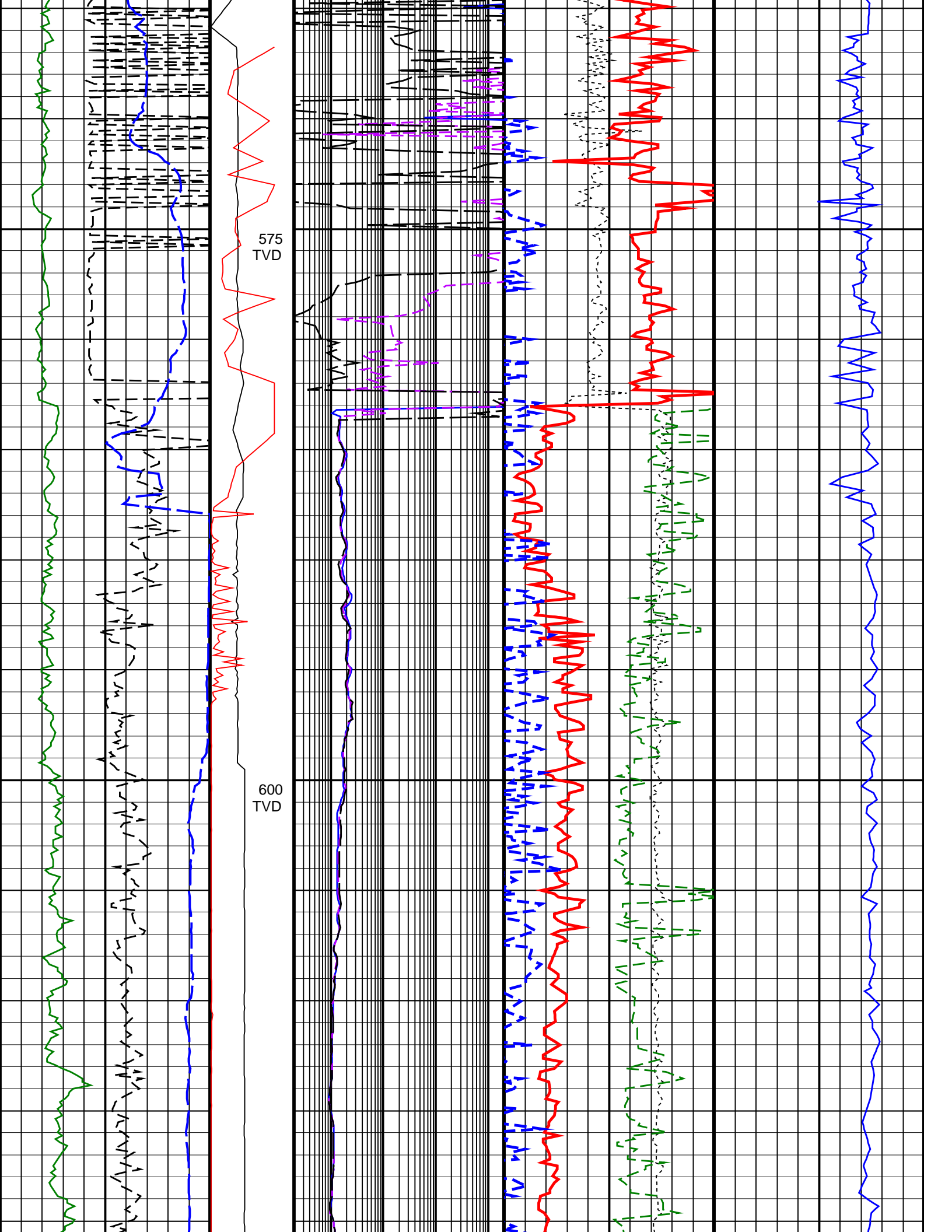

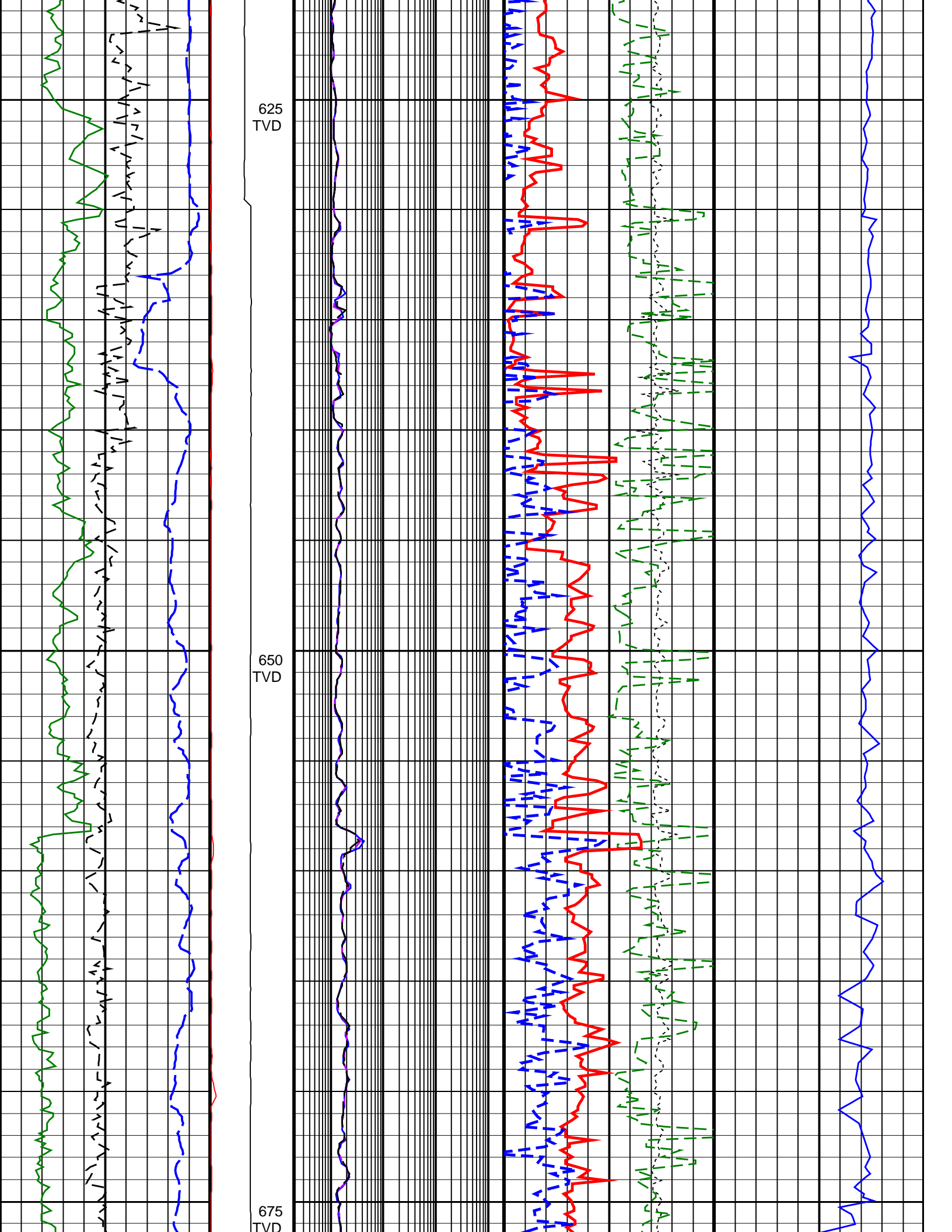

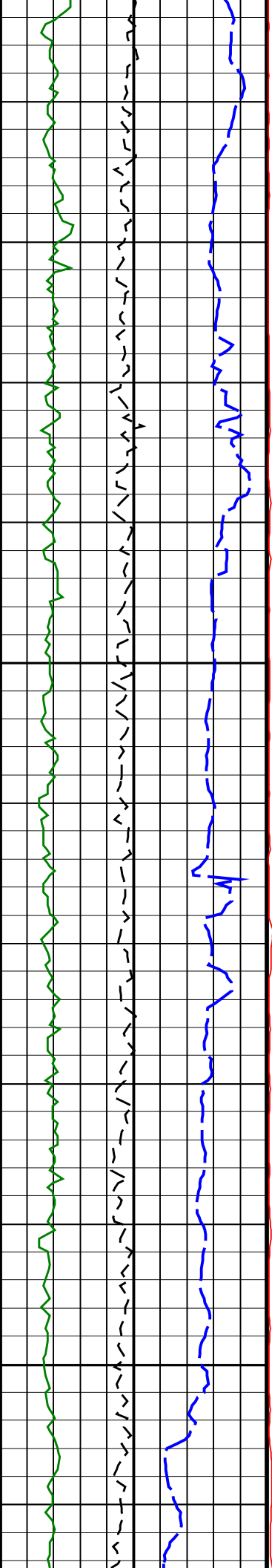

700
TVD

725
TVD

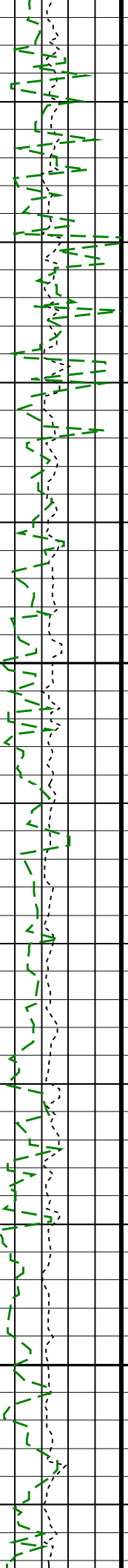
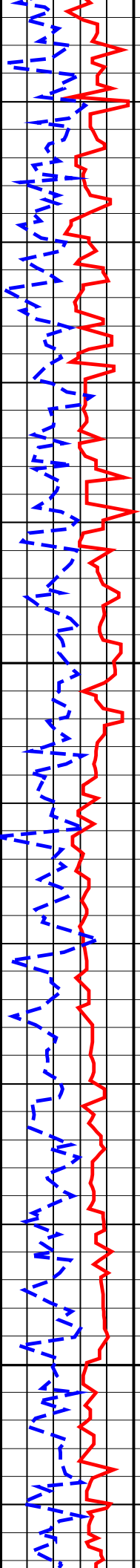
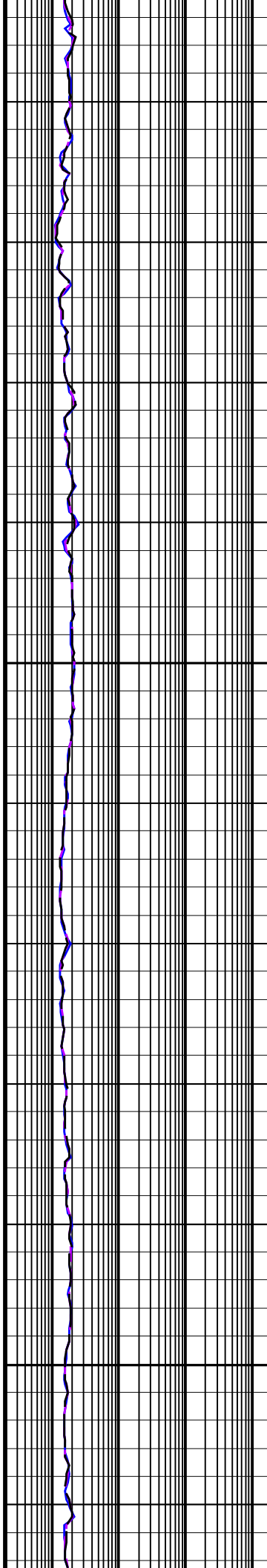

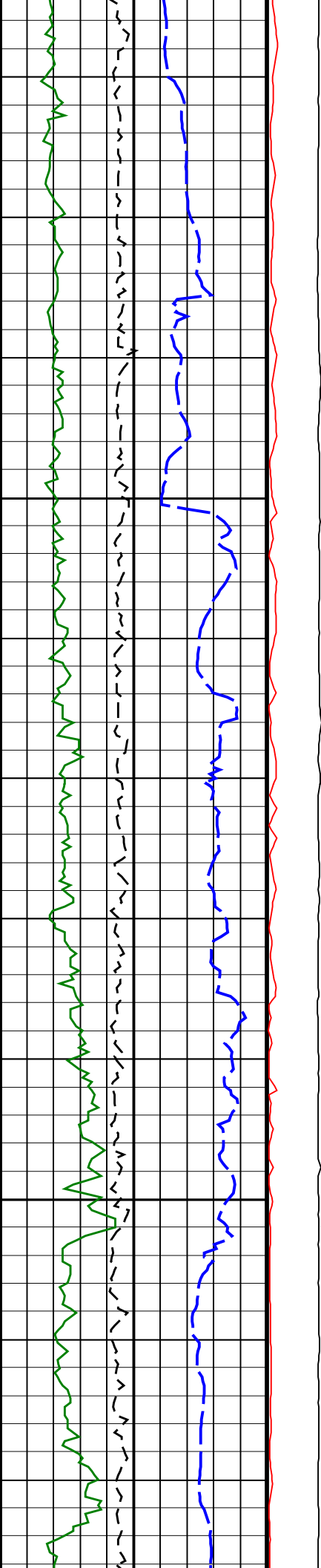

750
TVD

775
TVD

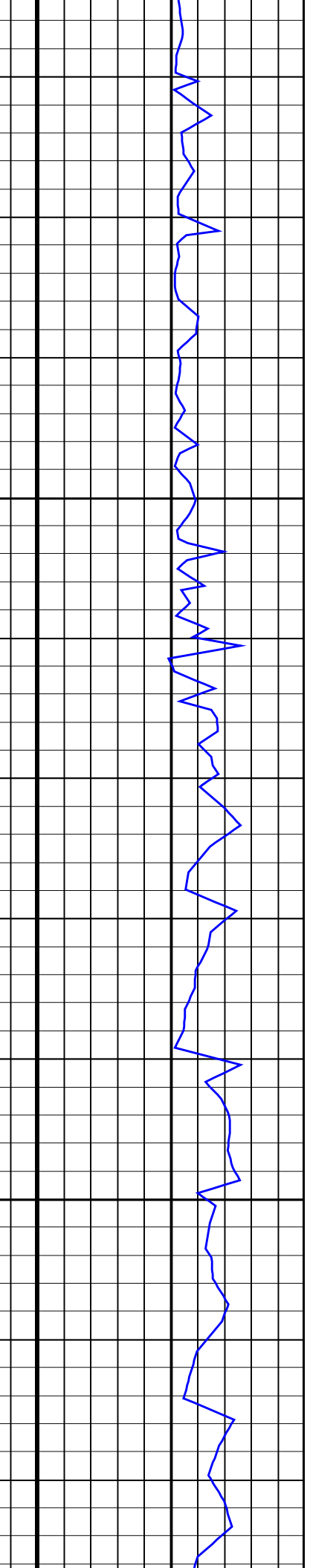
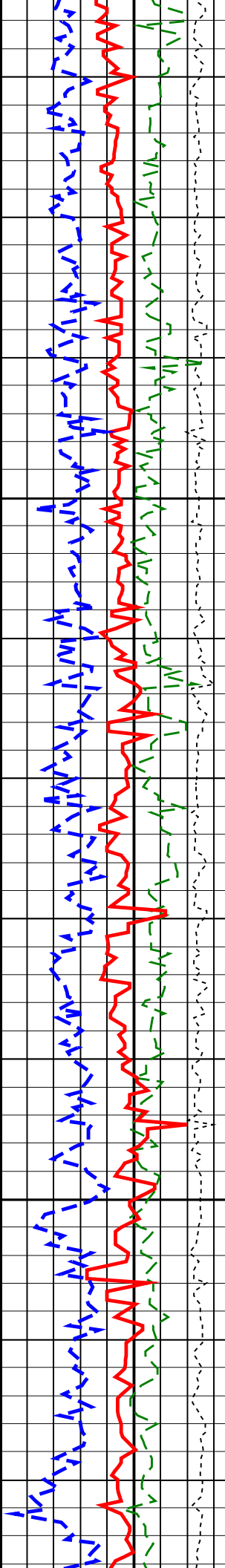
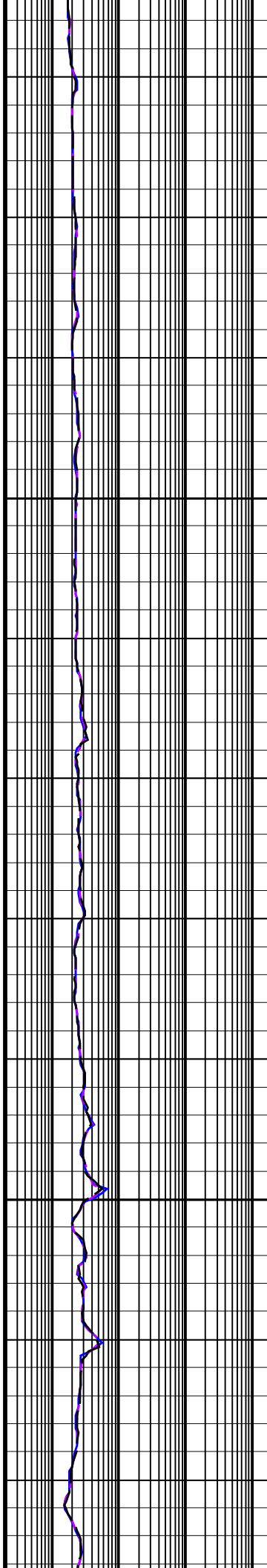

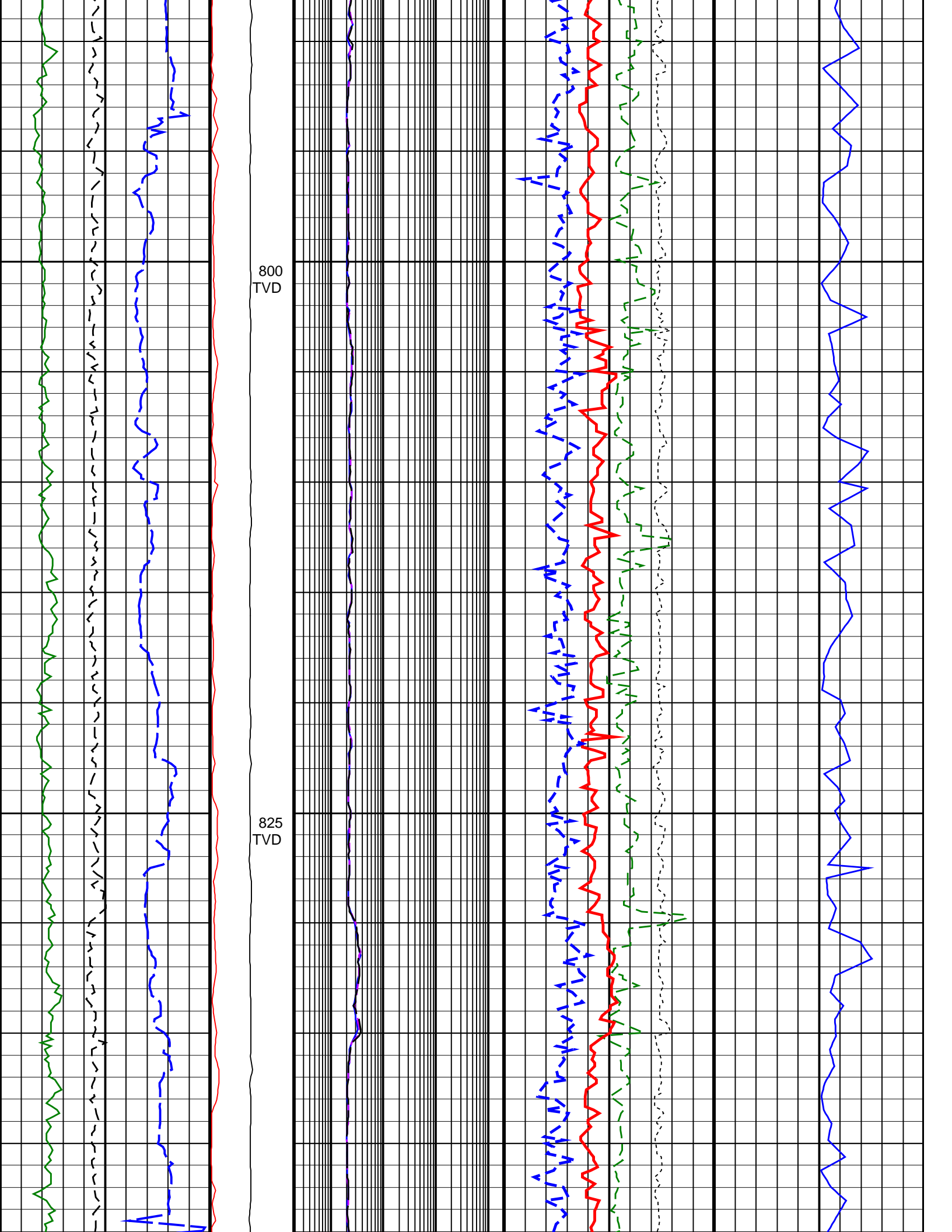

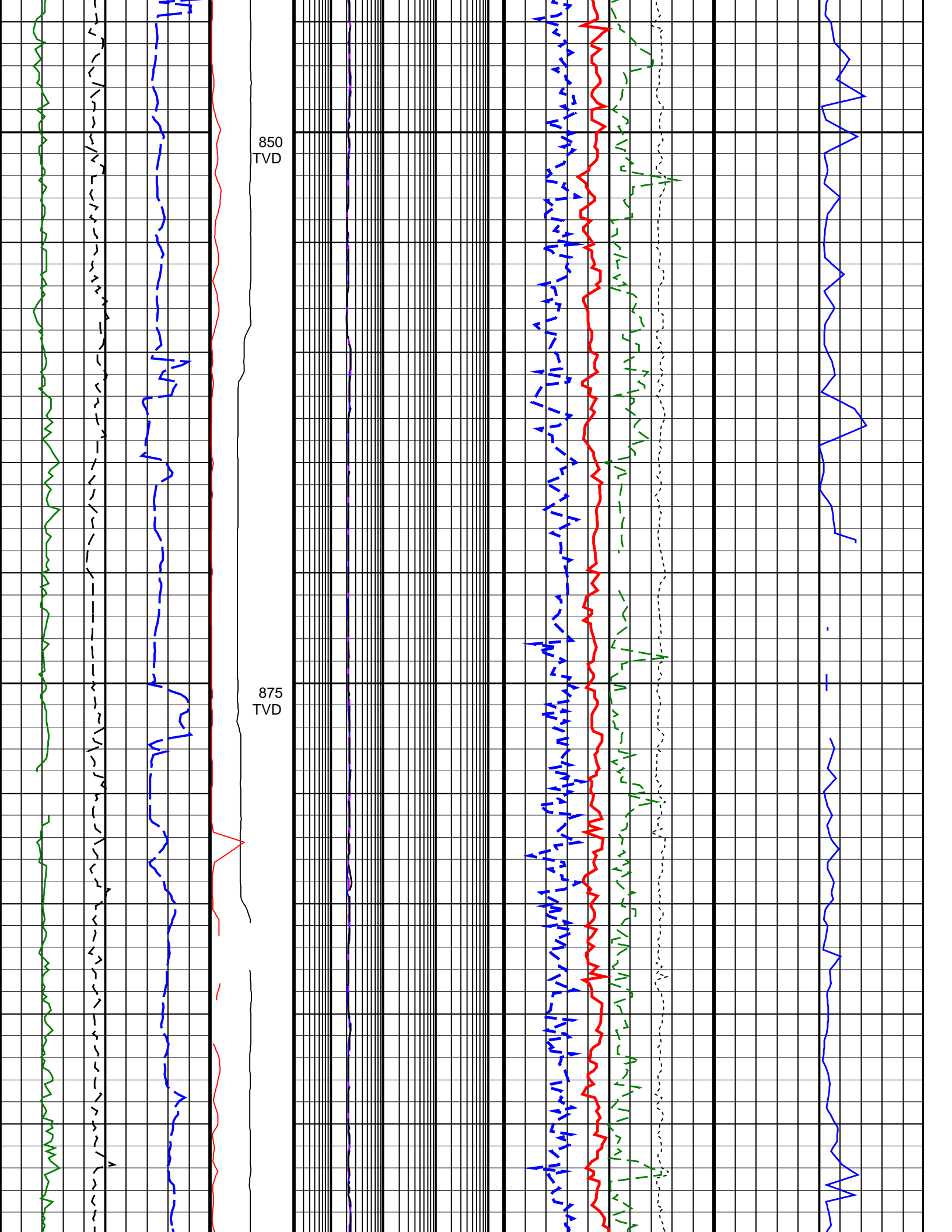

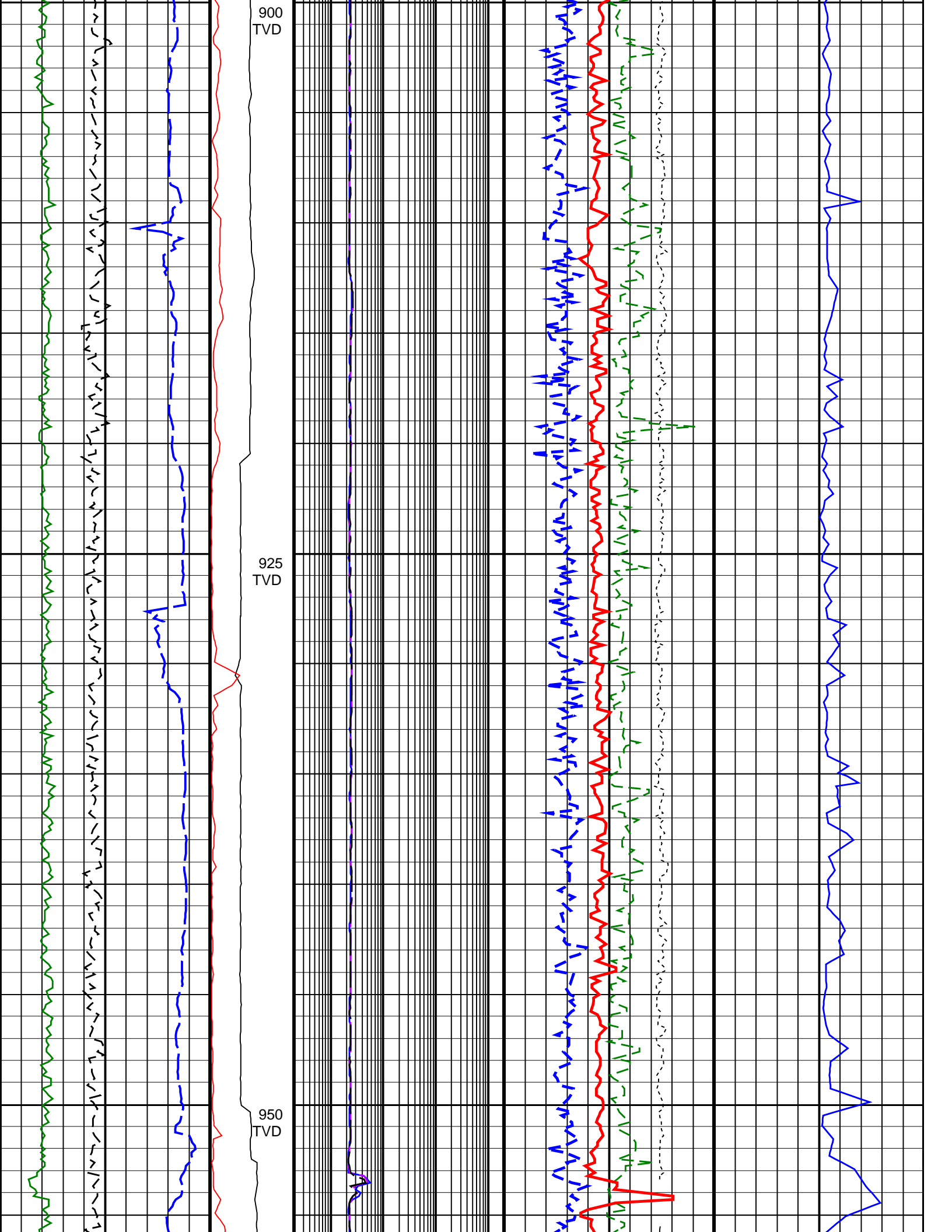

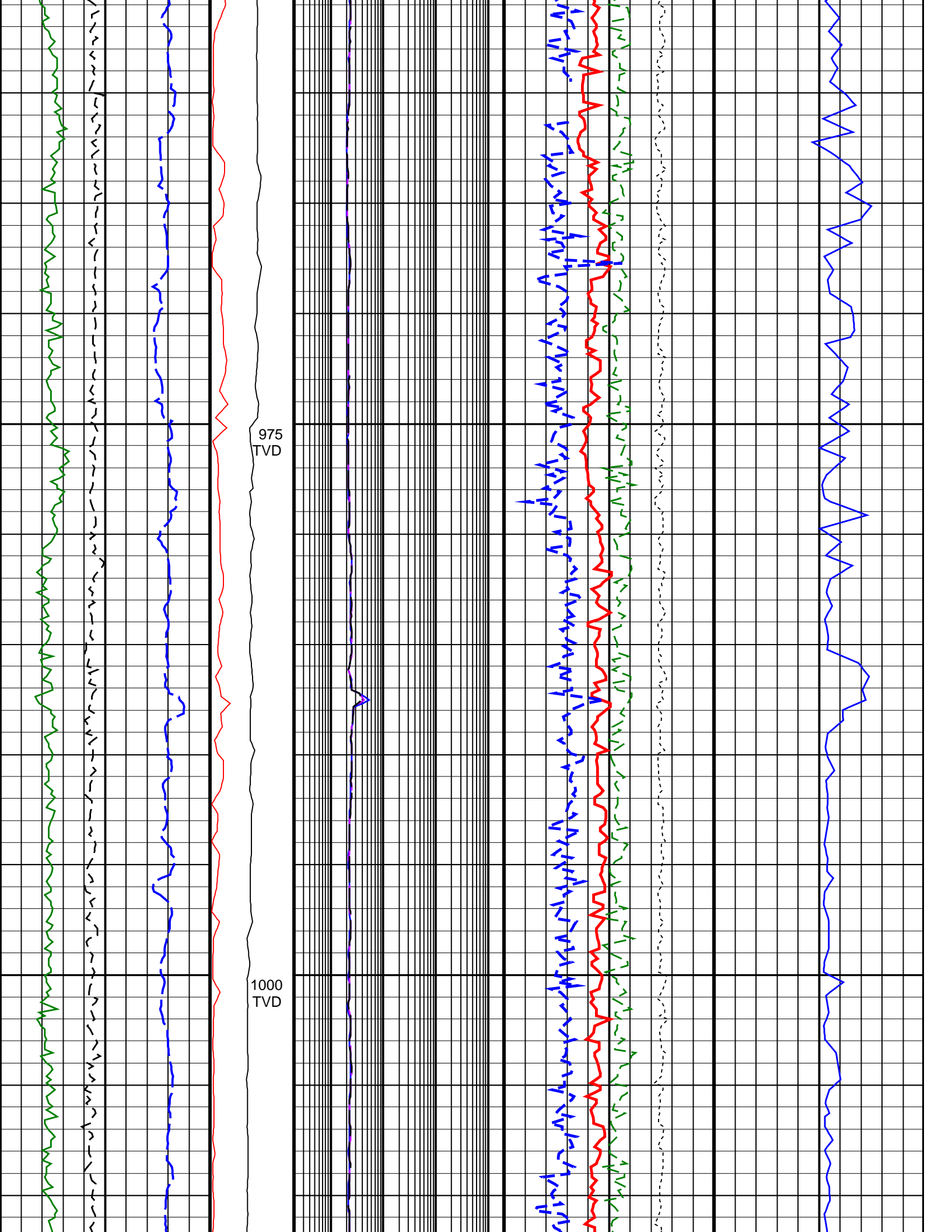

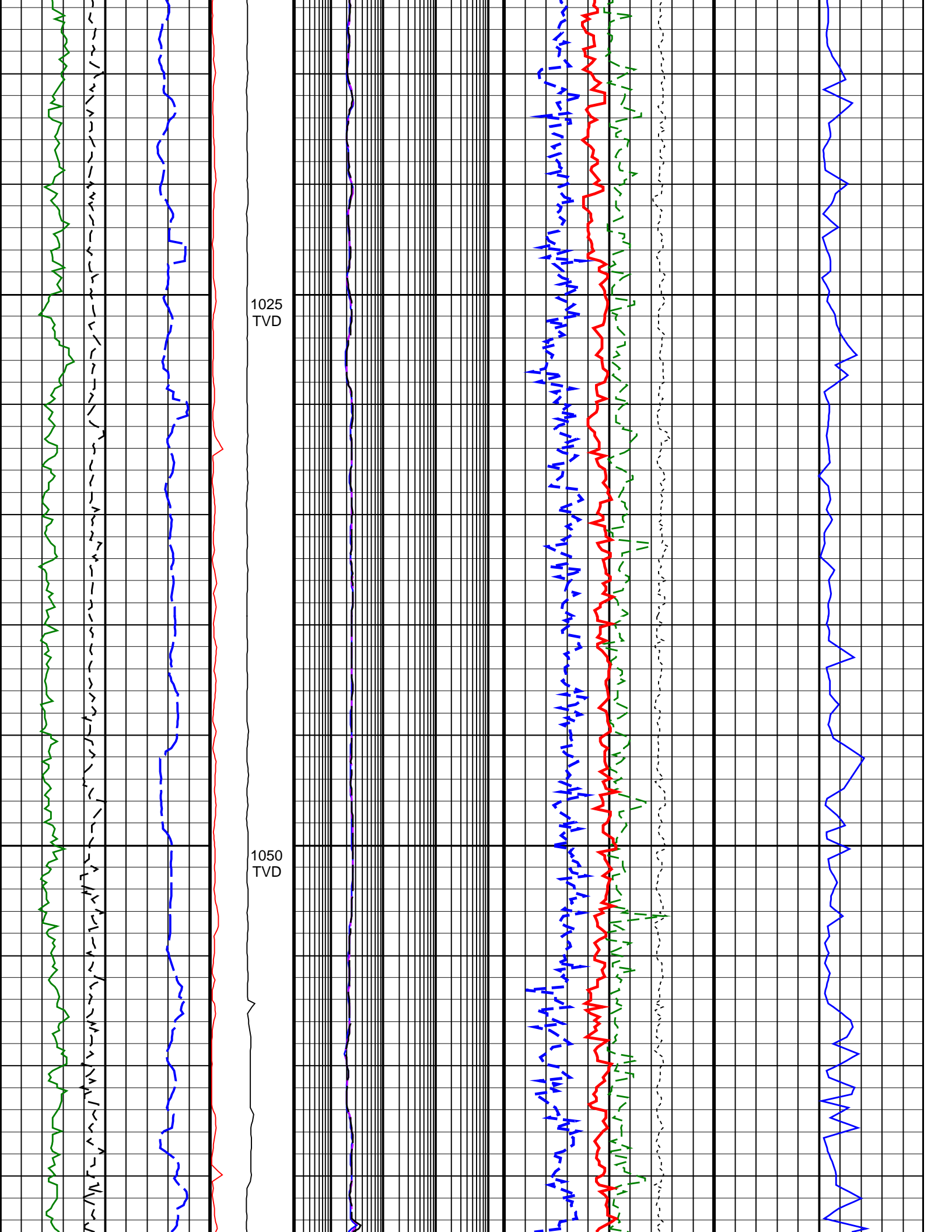

1025
TVD

1050
TVD

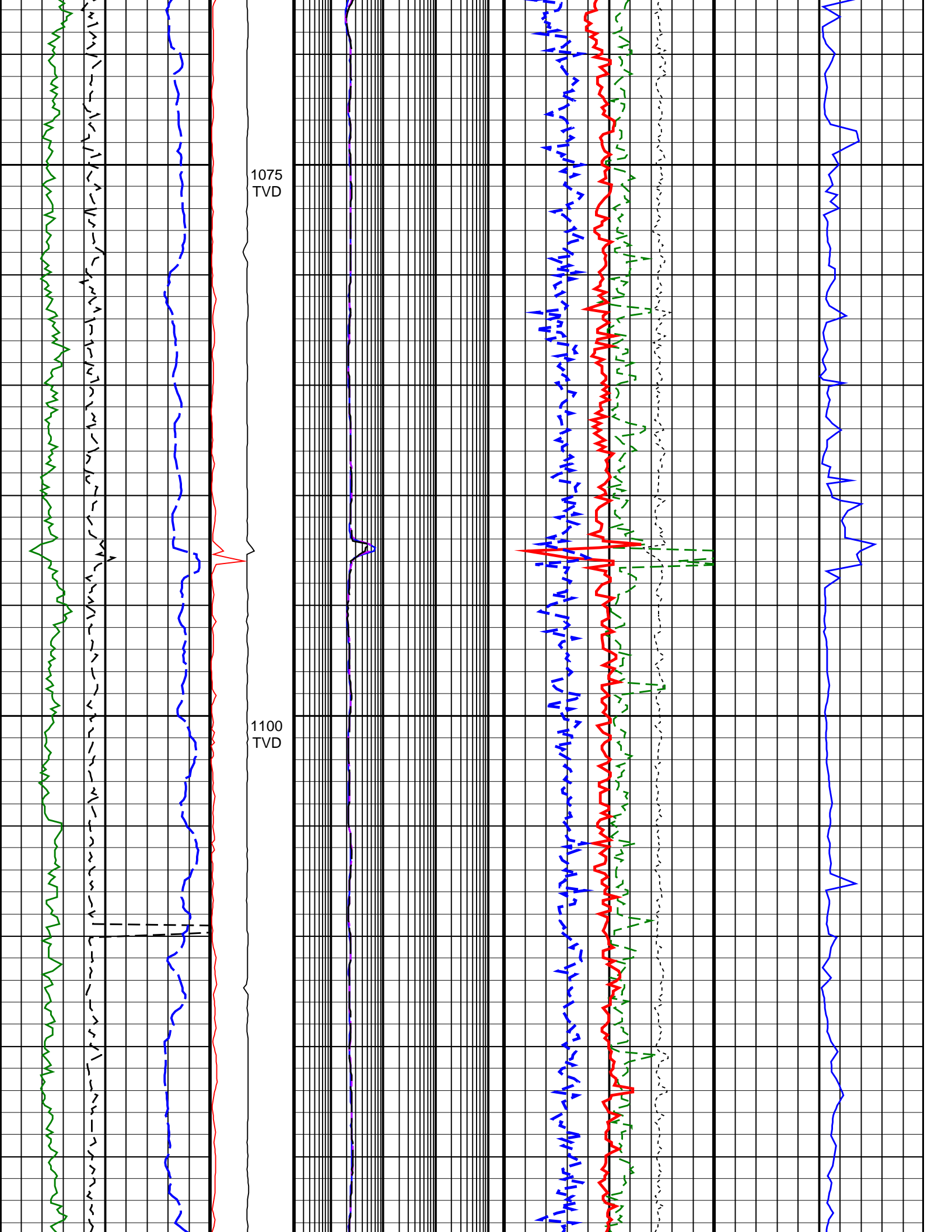

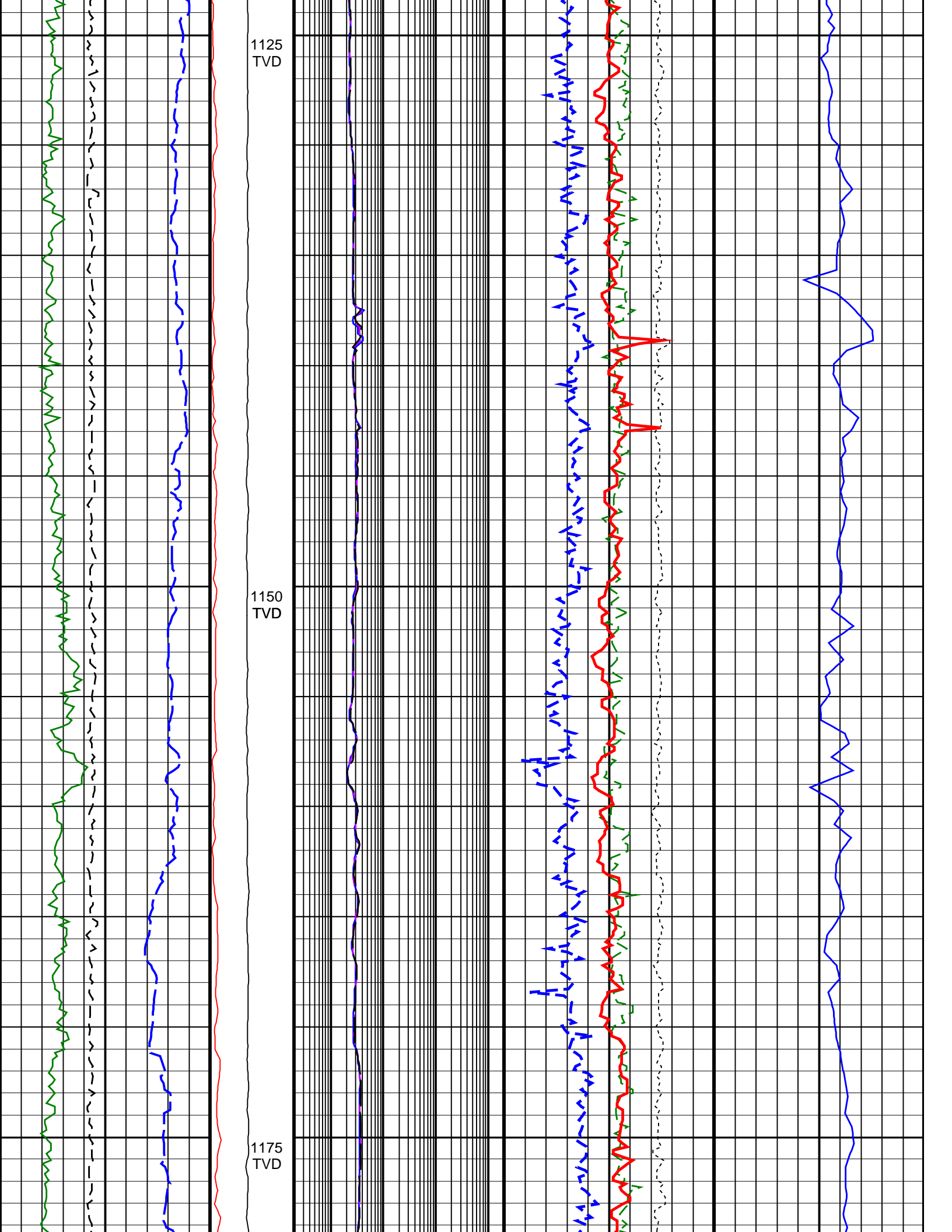

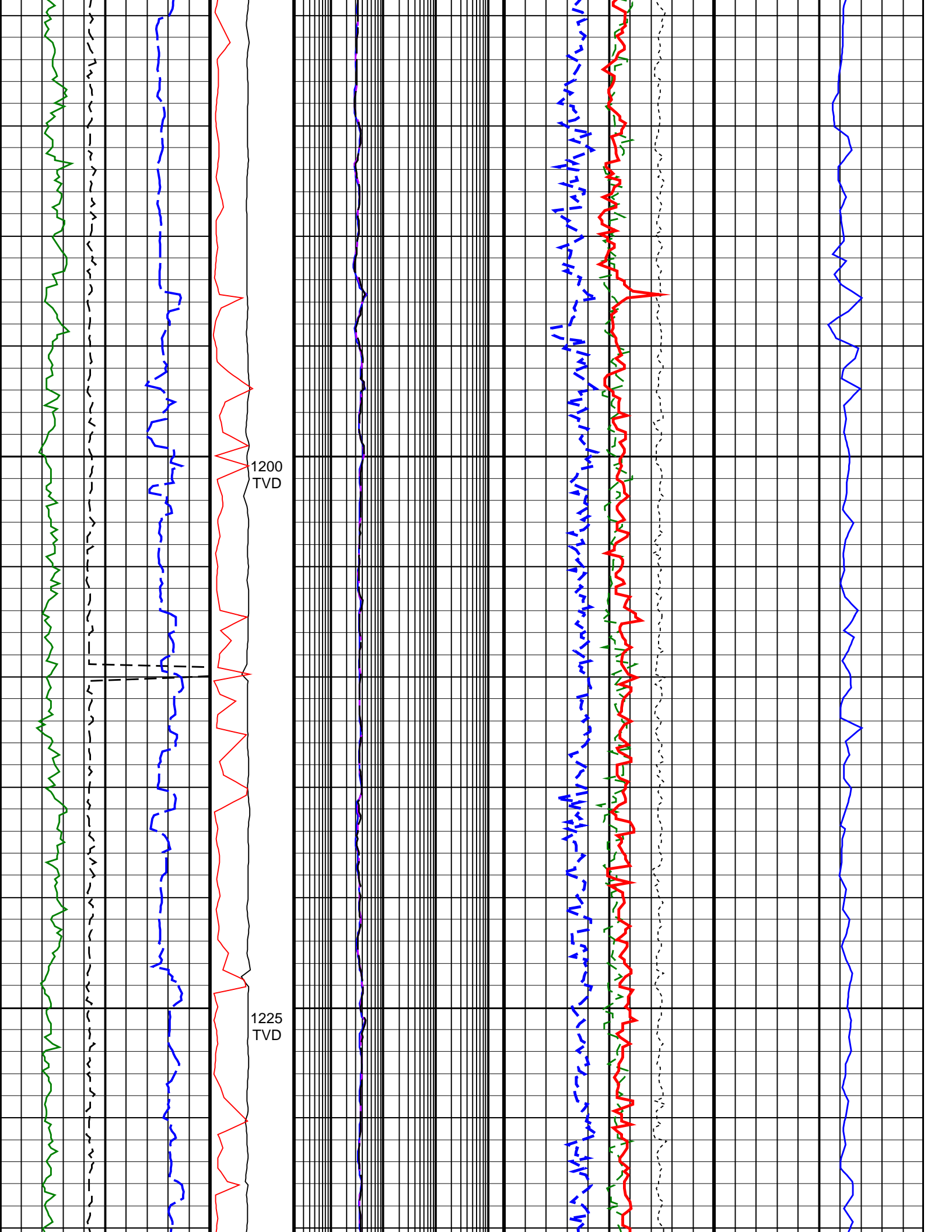

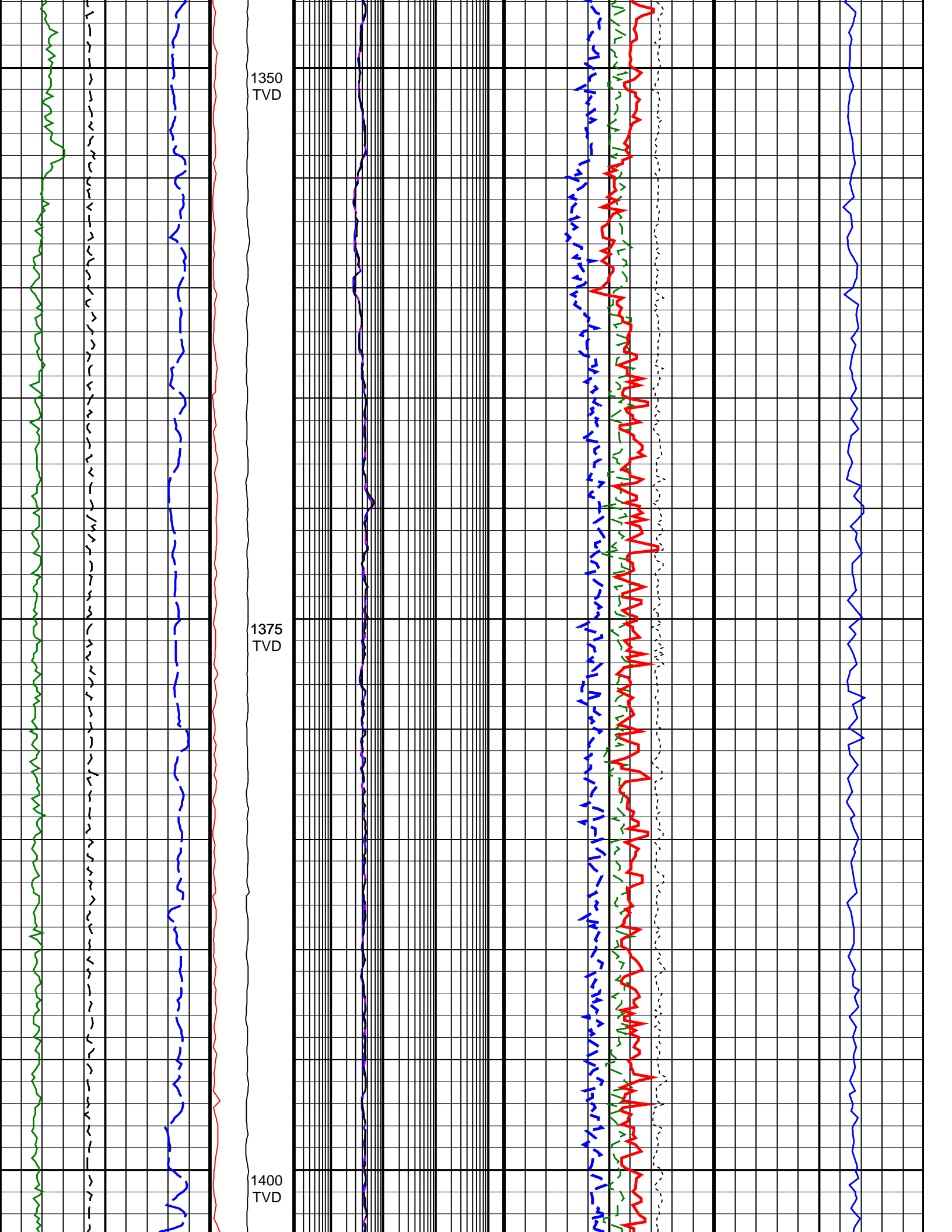

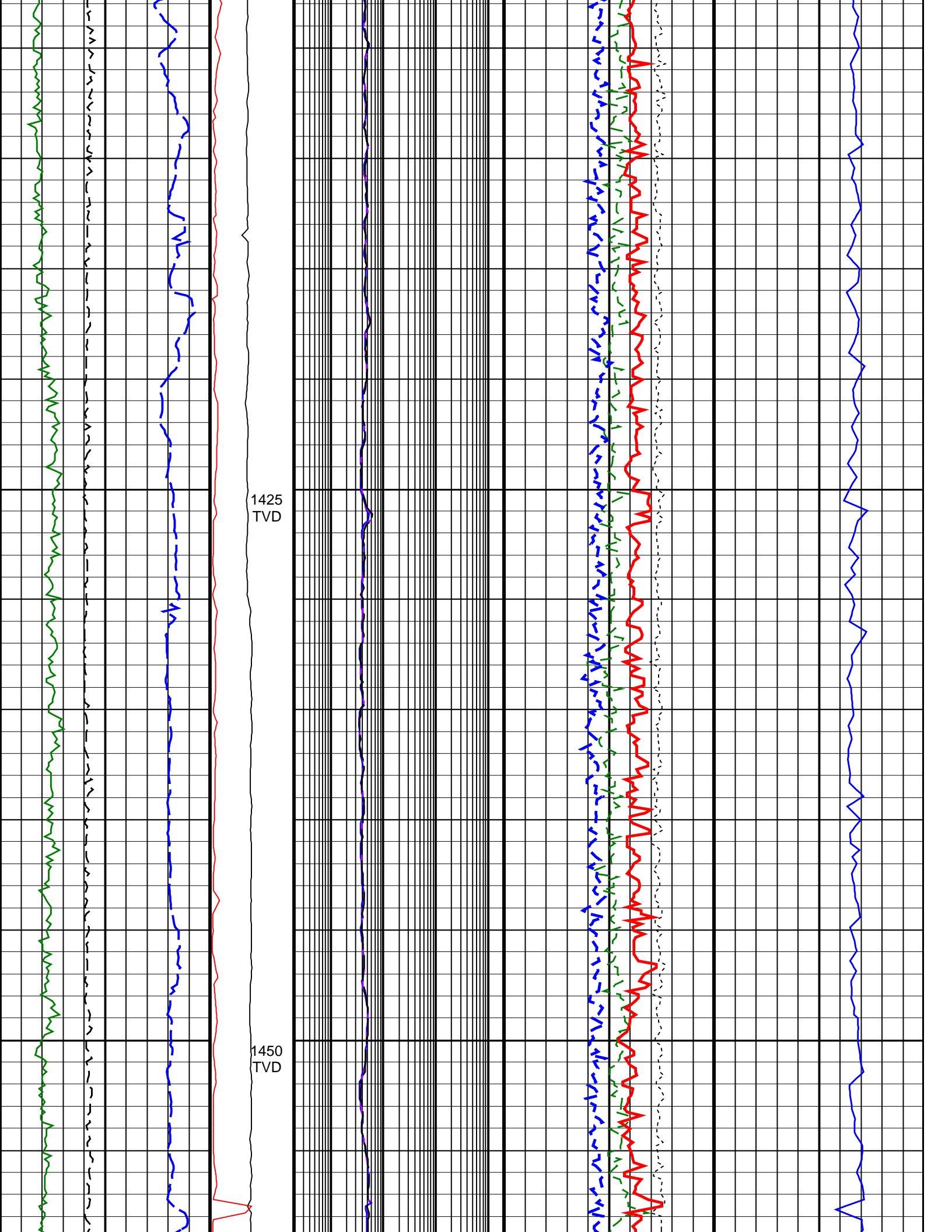

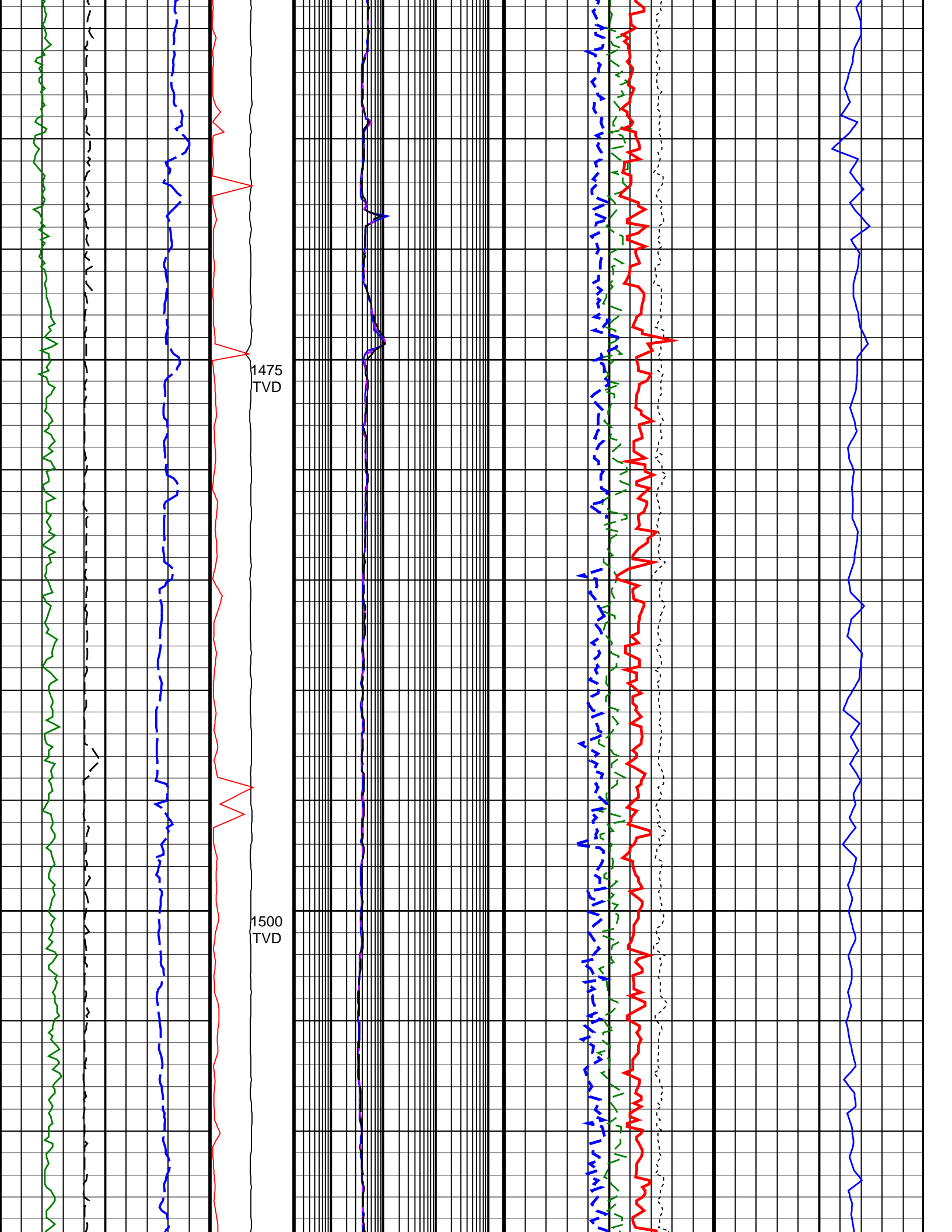

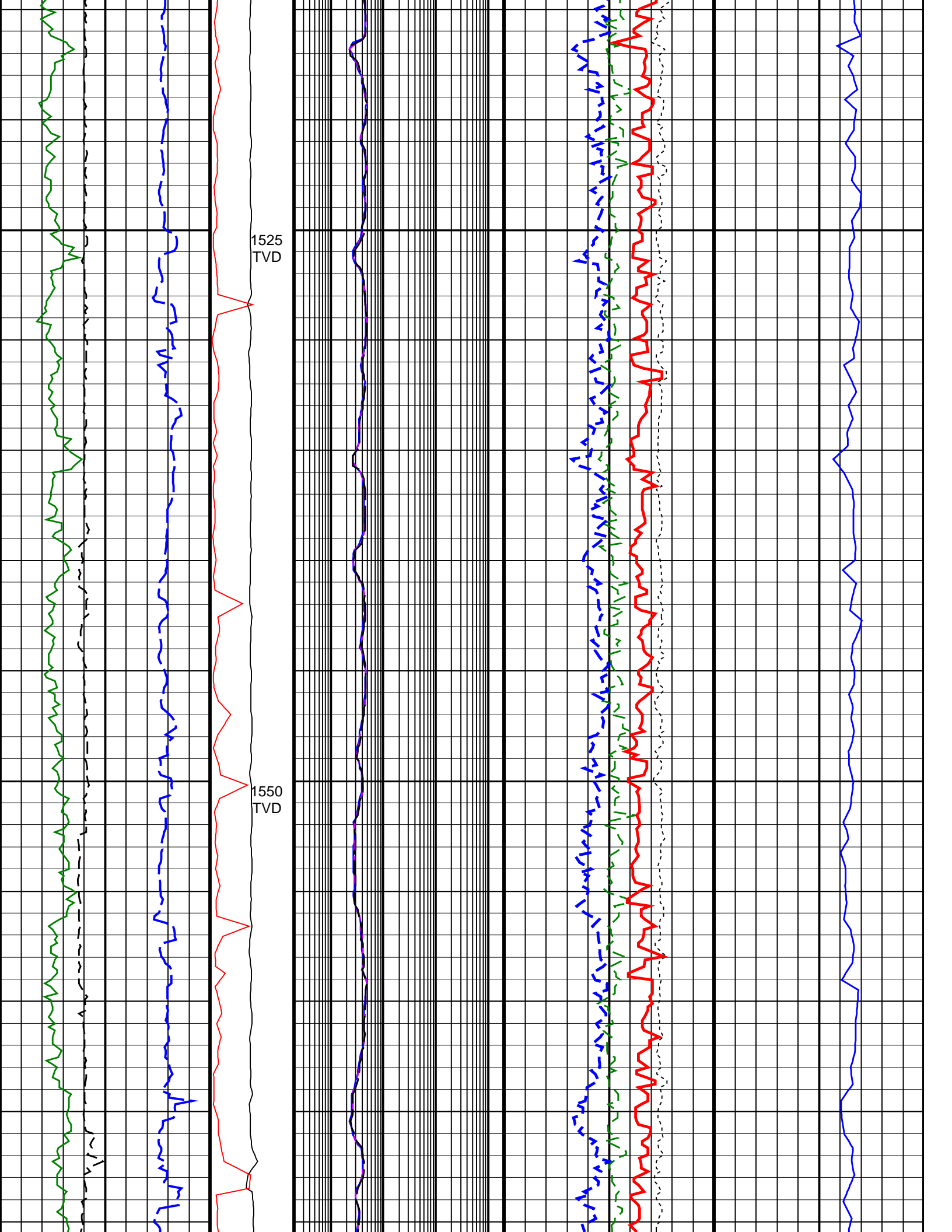

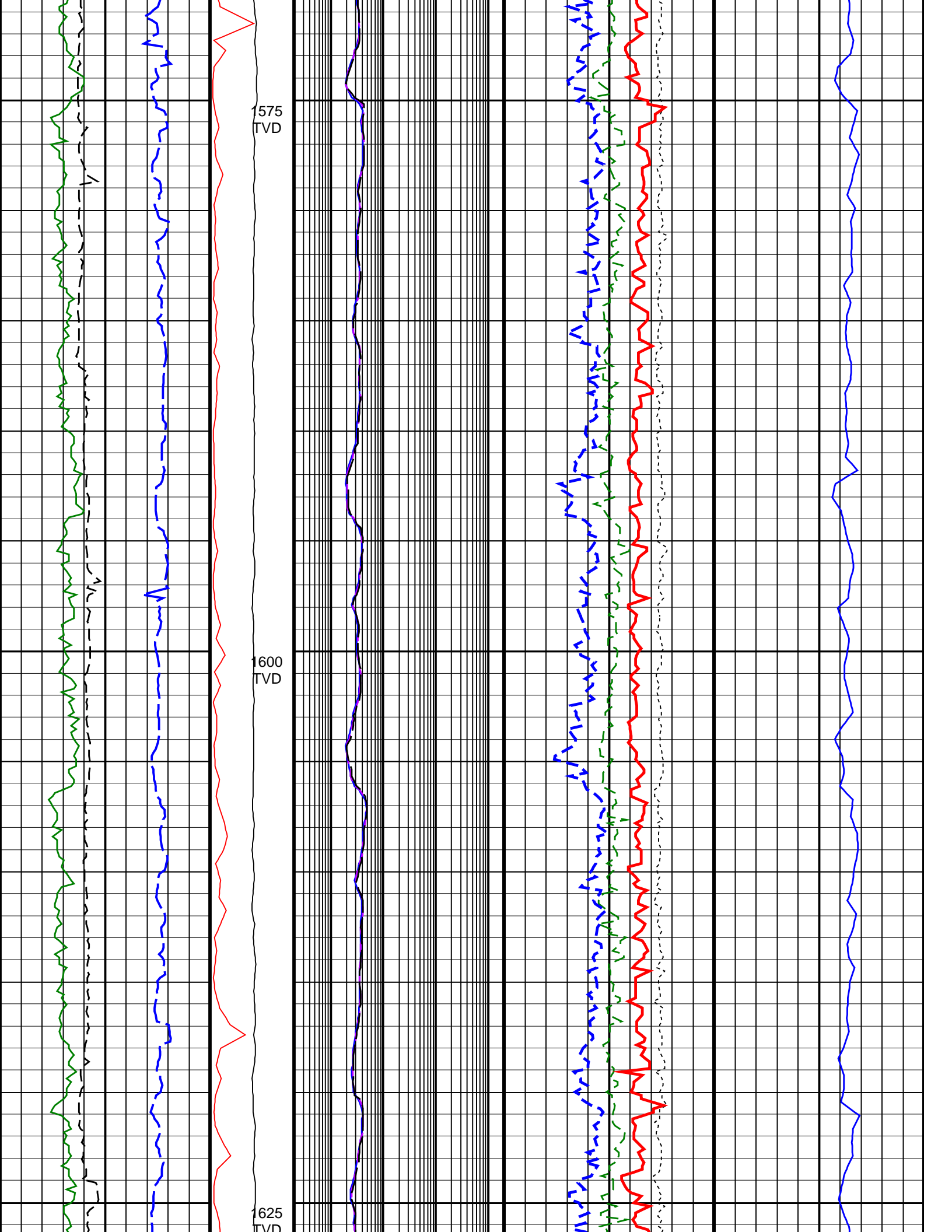

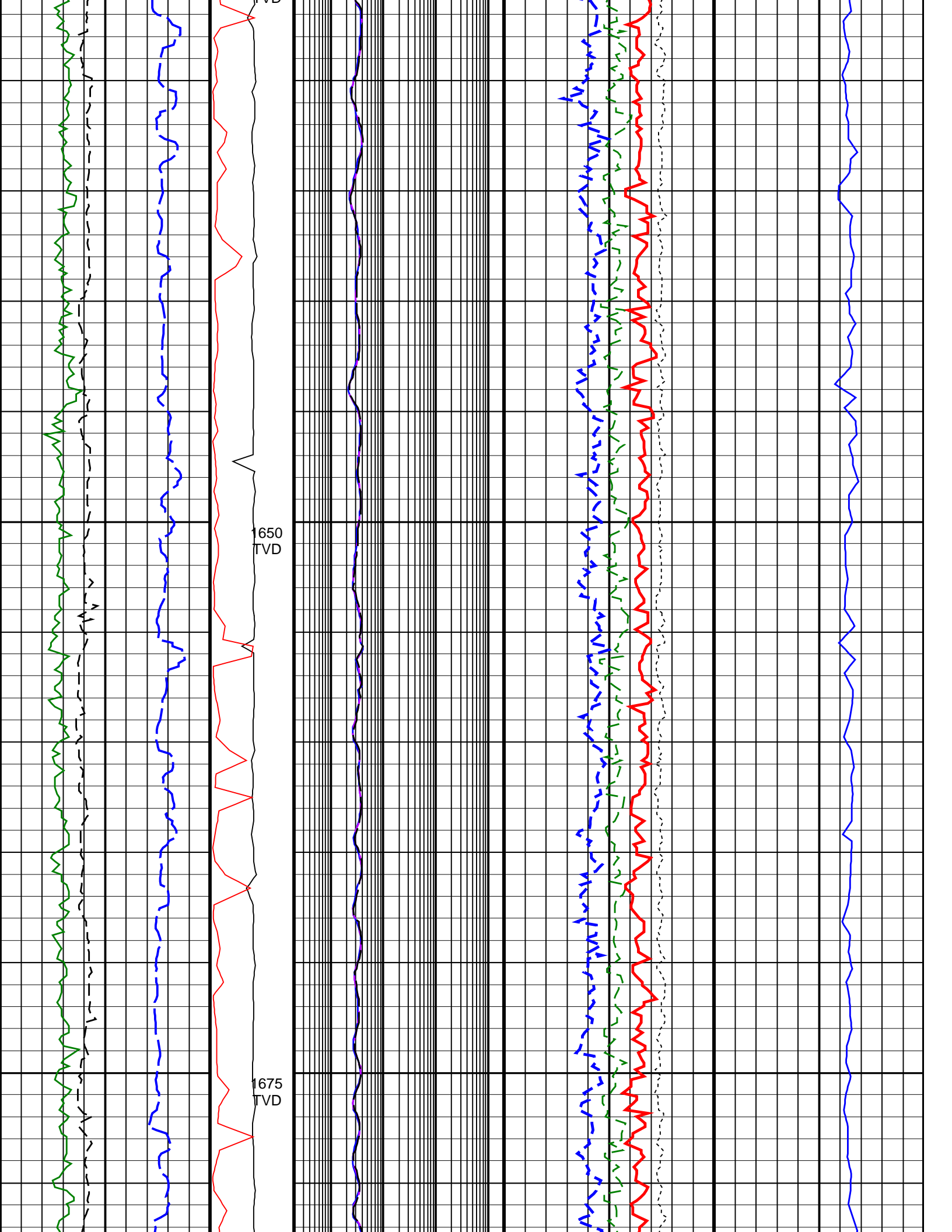

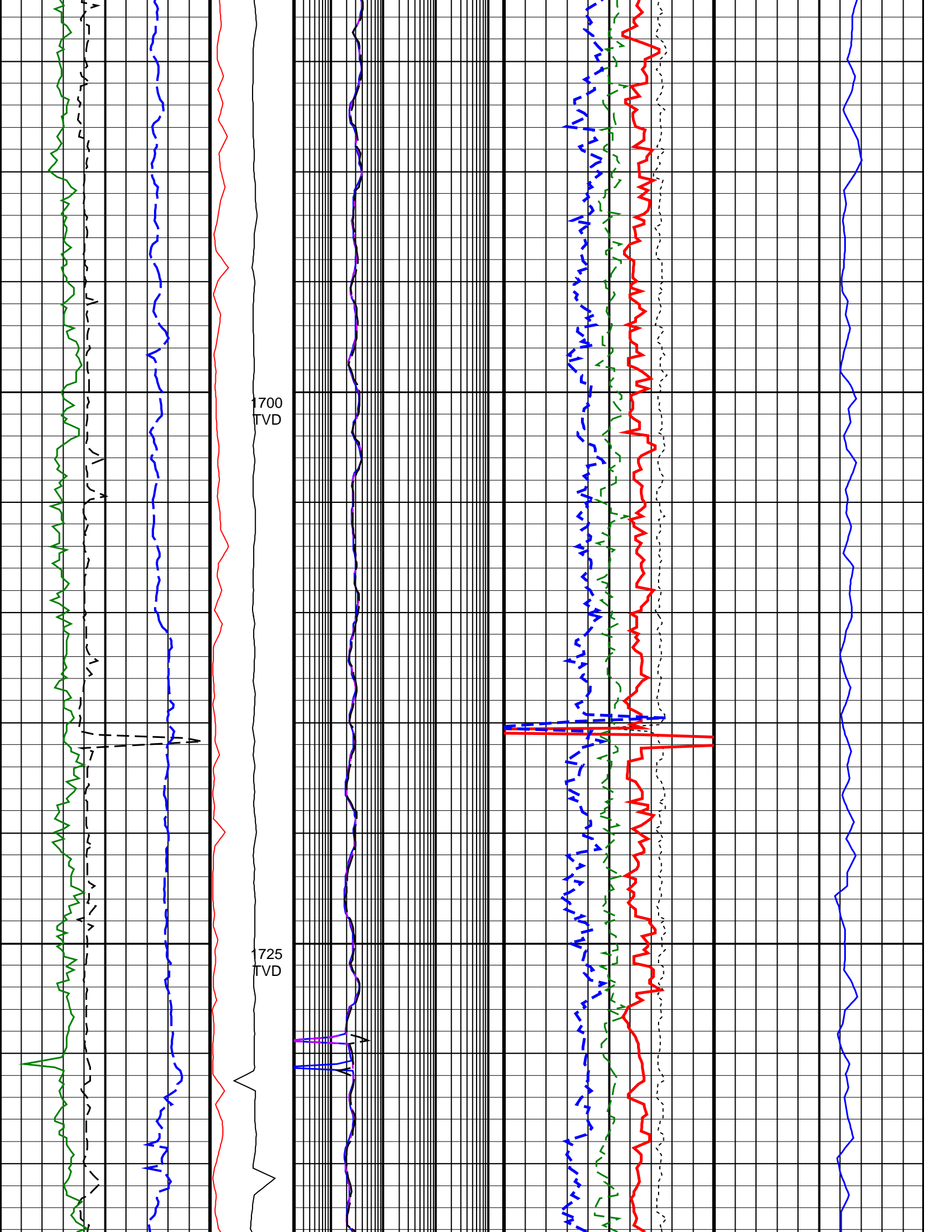

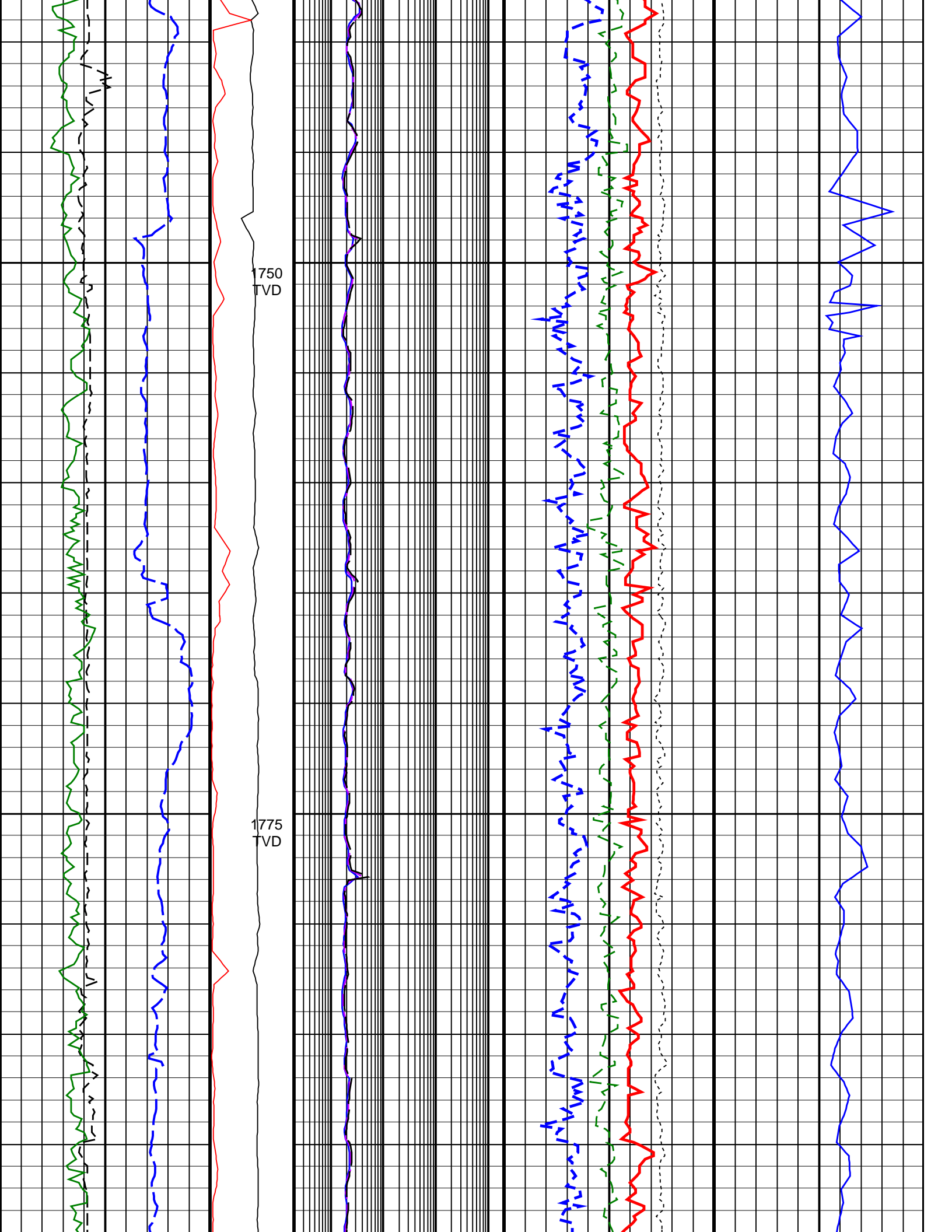

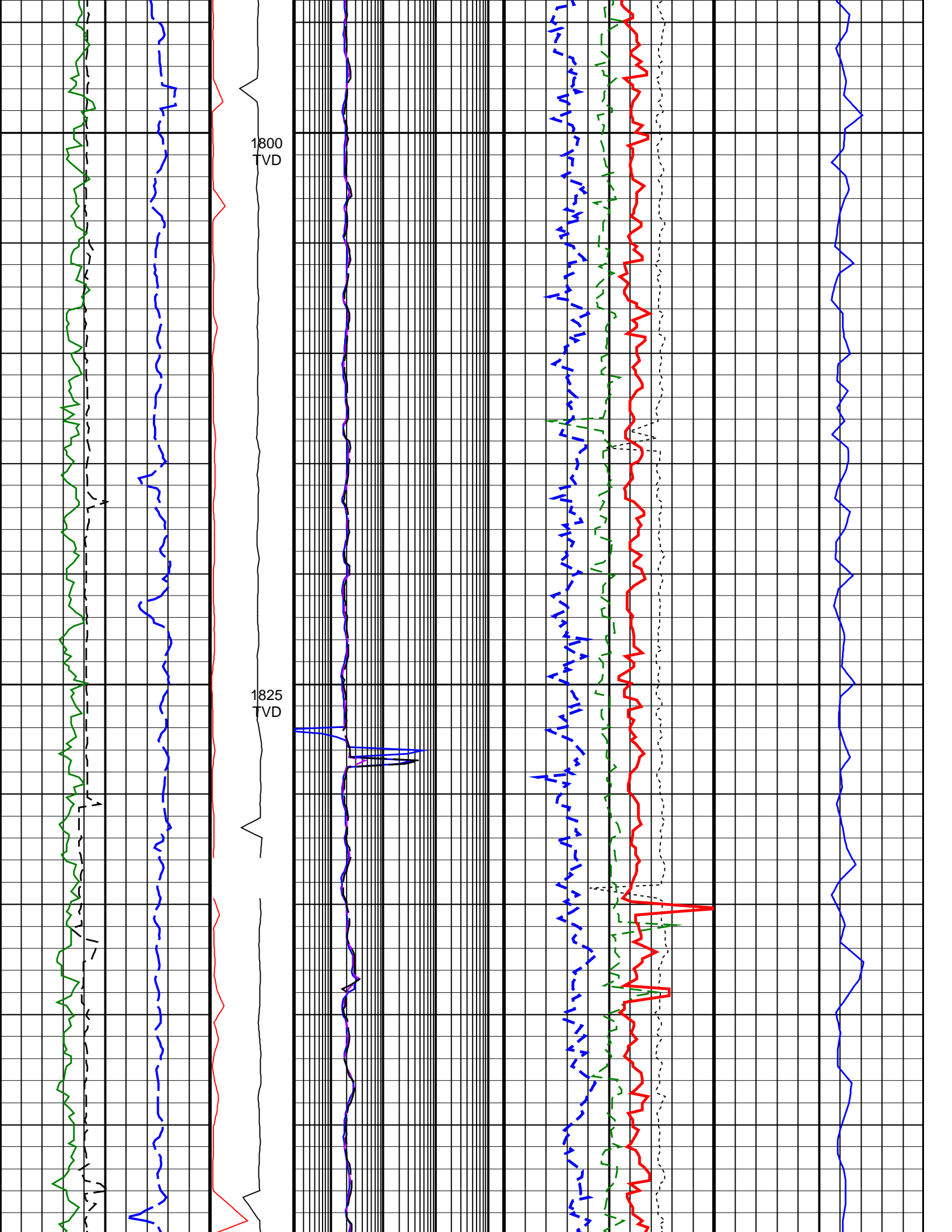

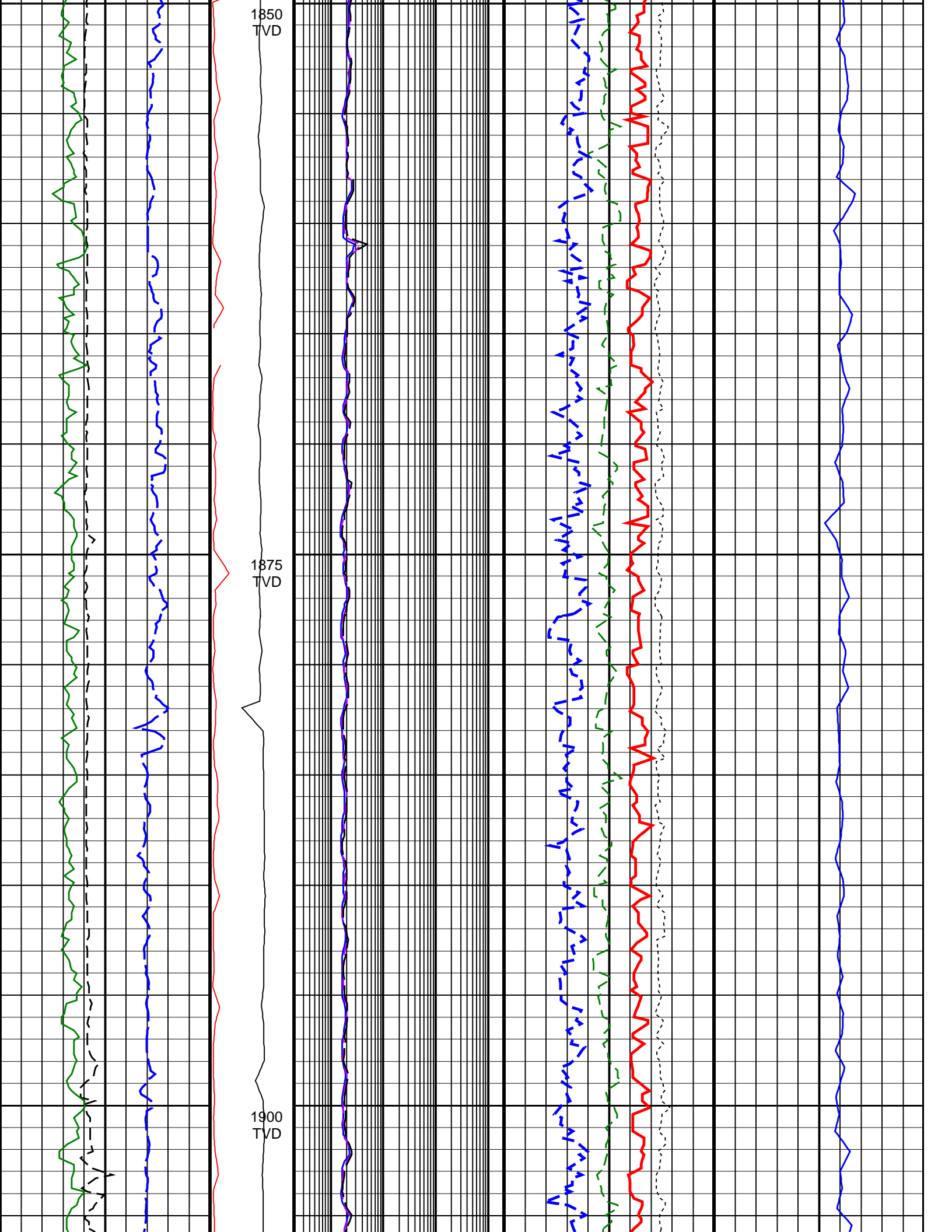

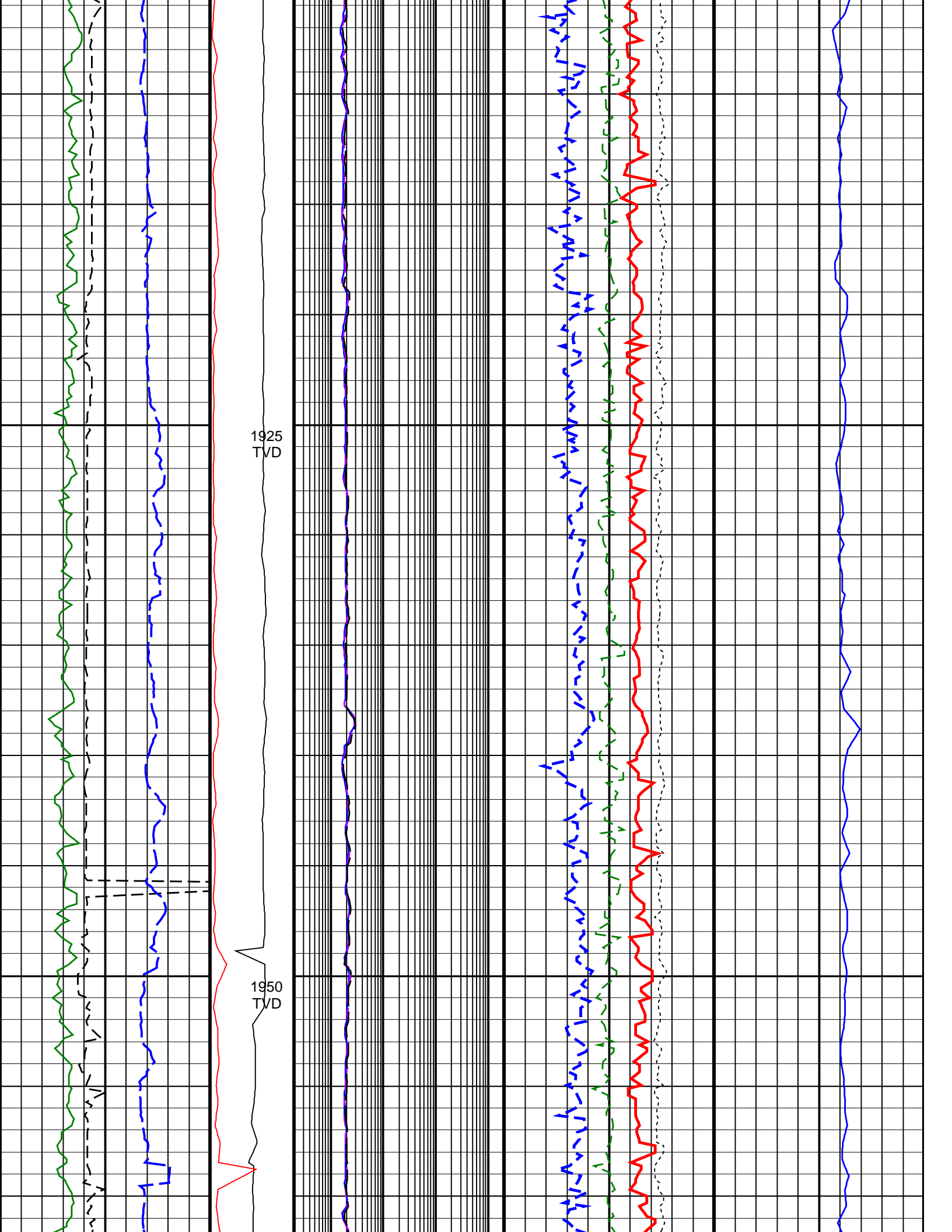

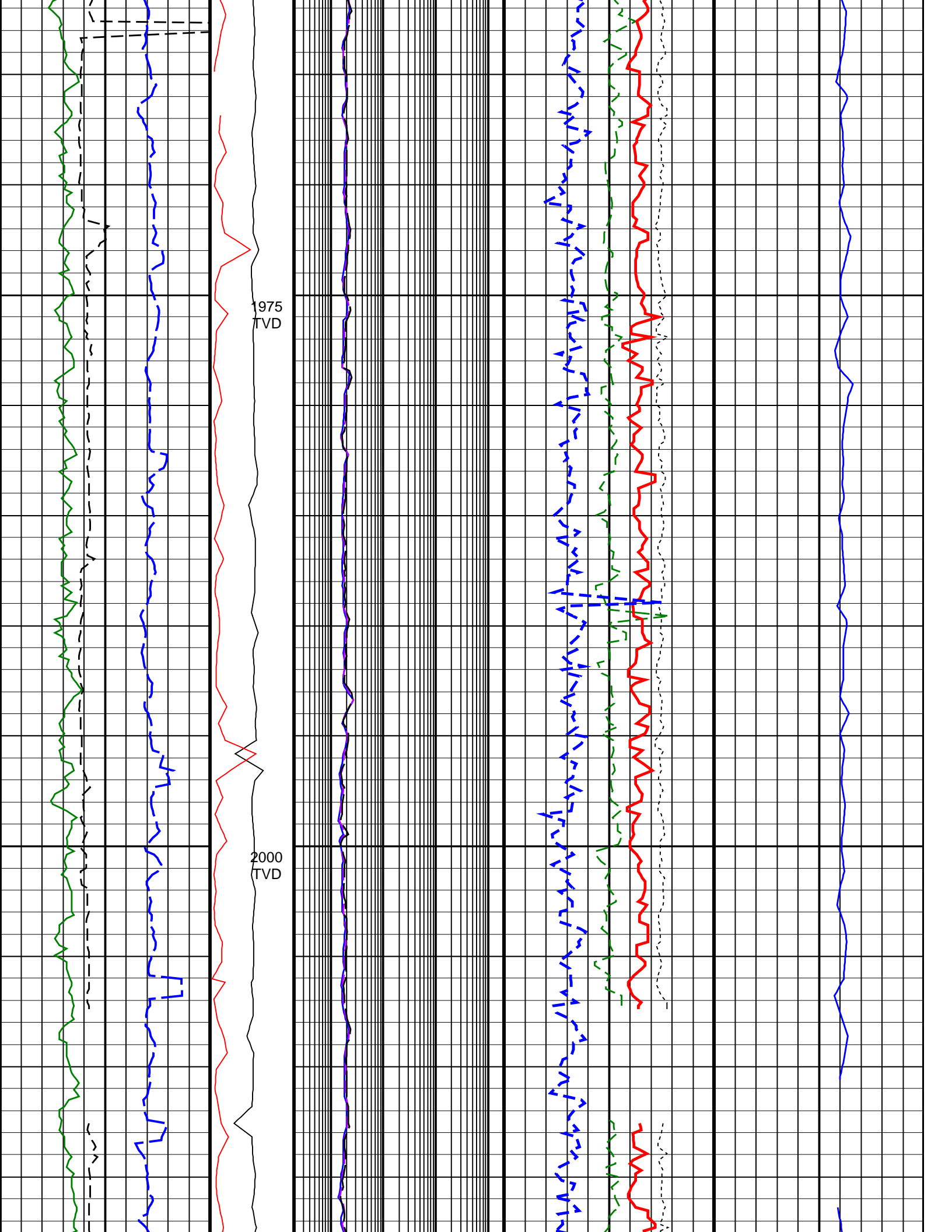

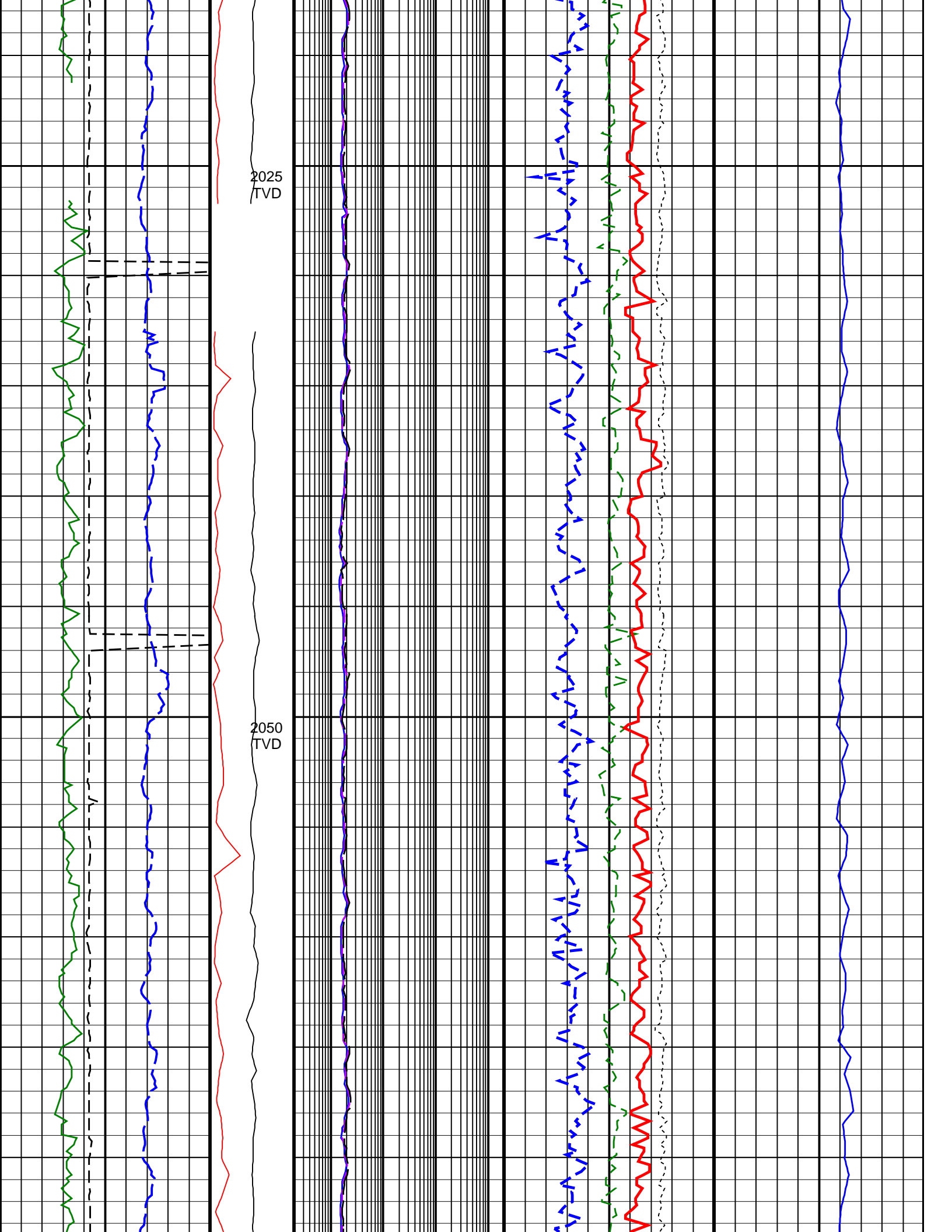

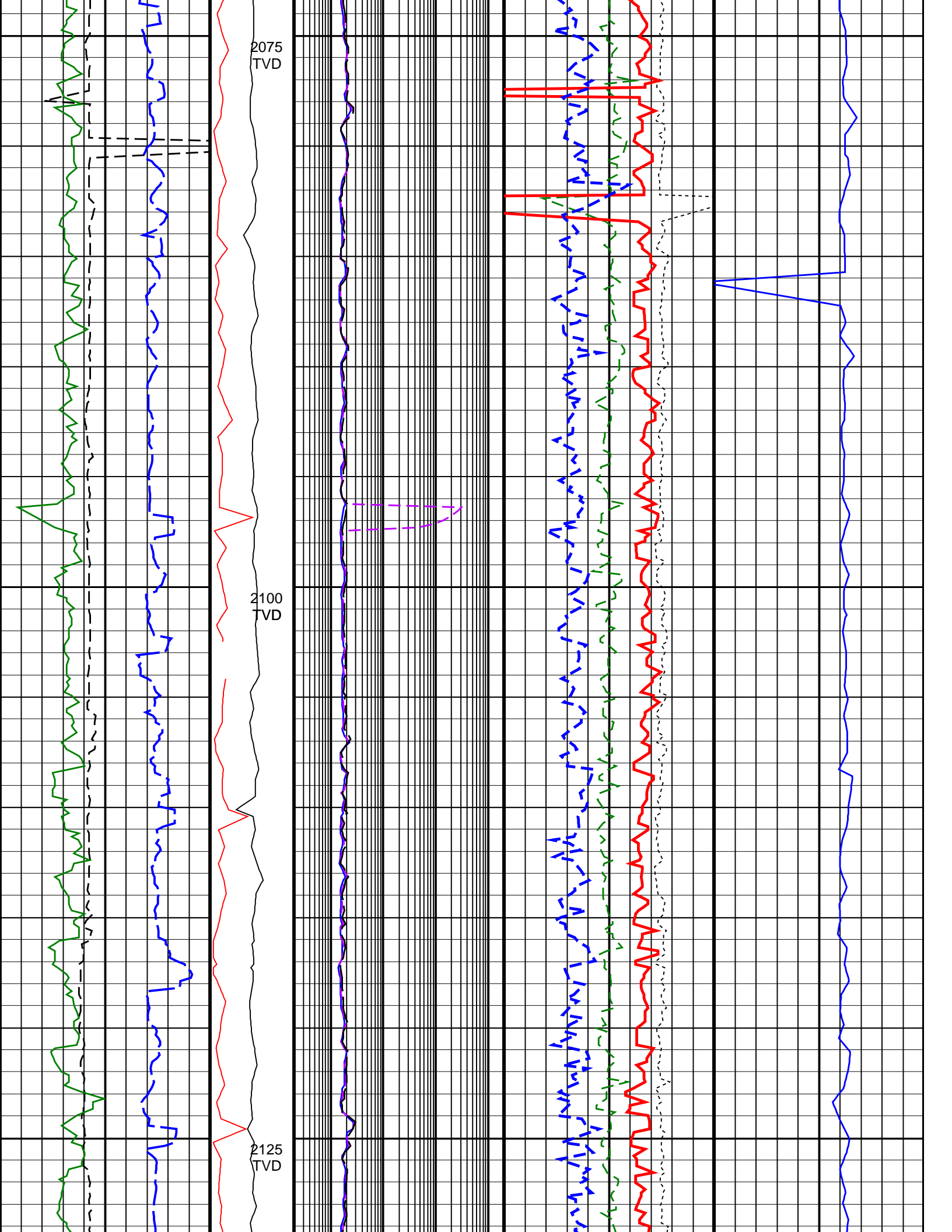

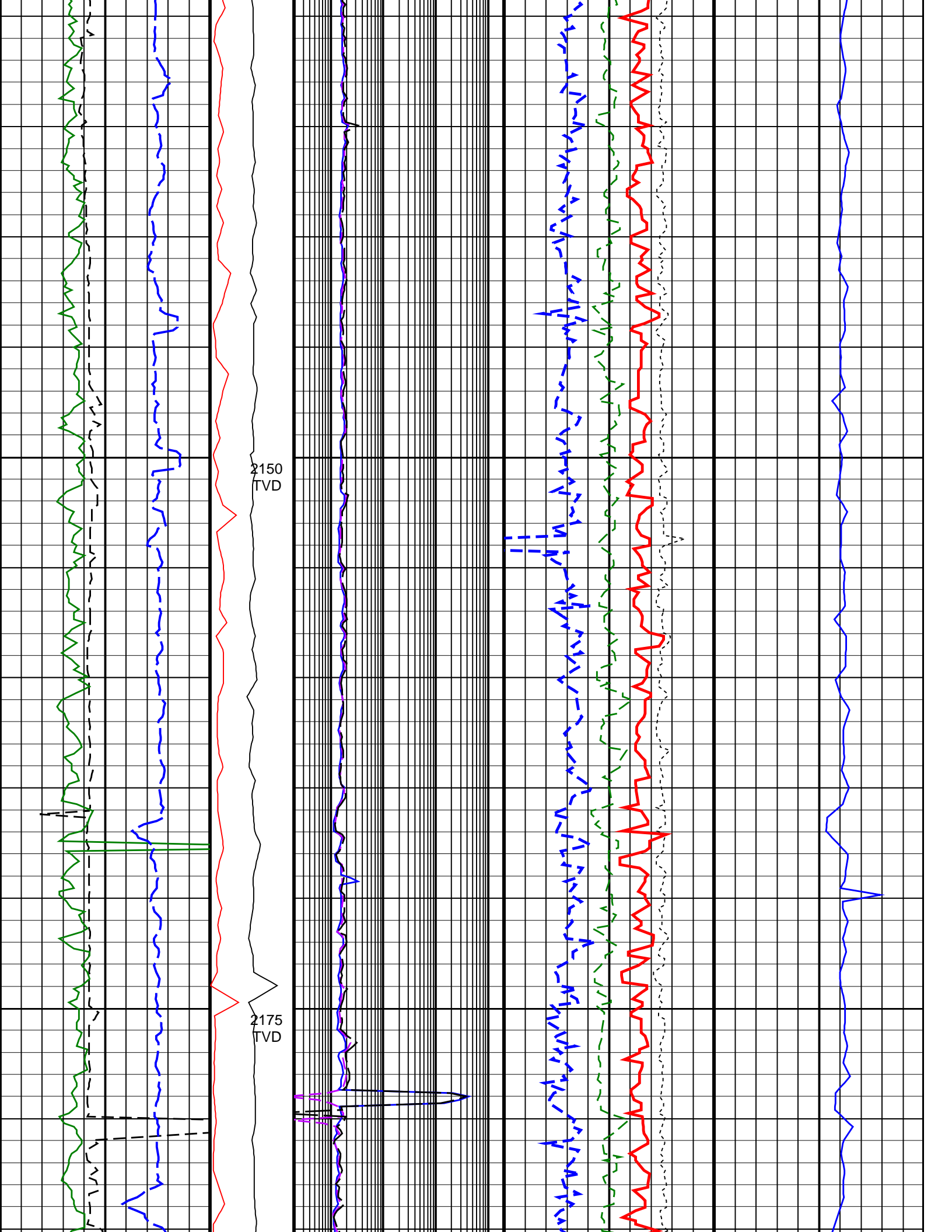

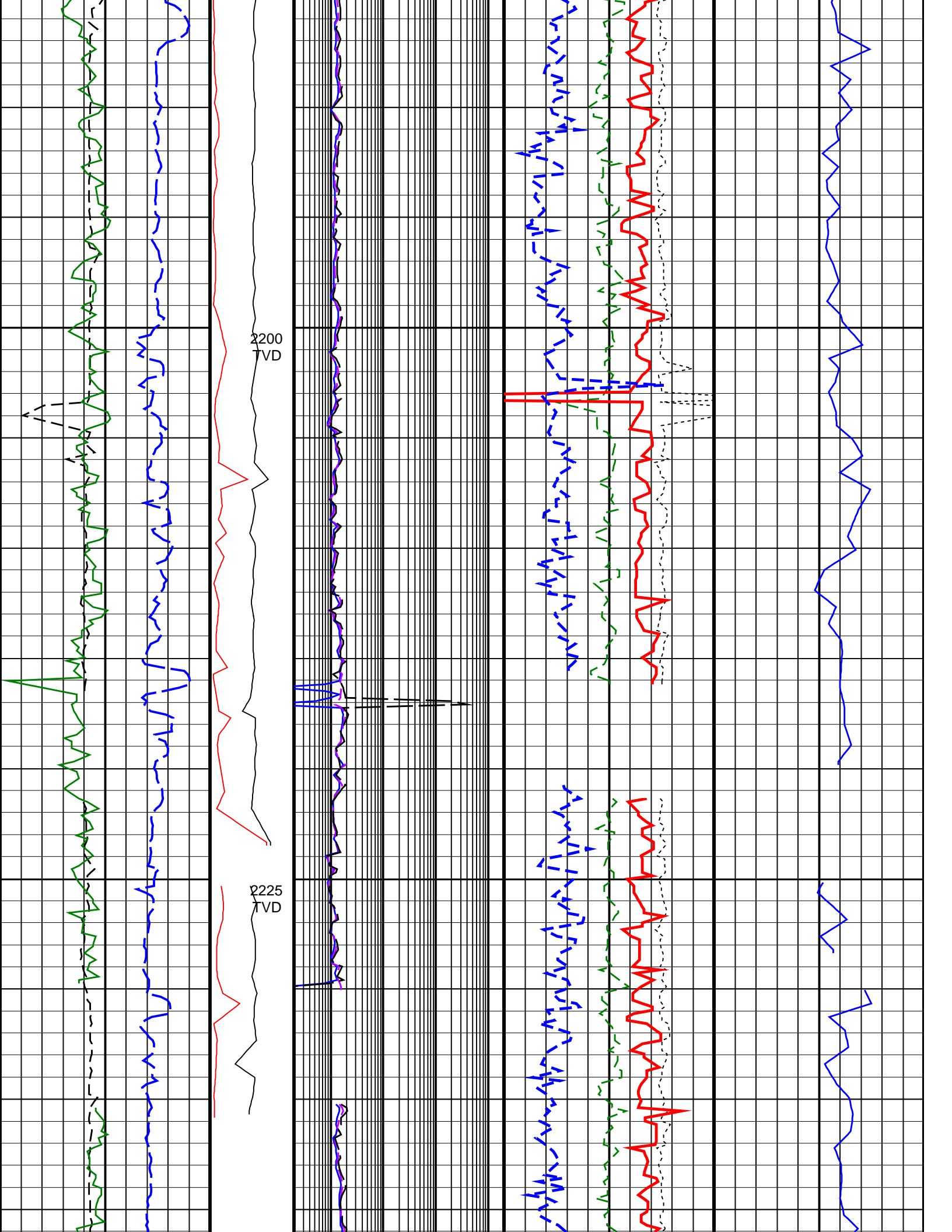

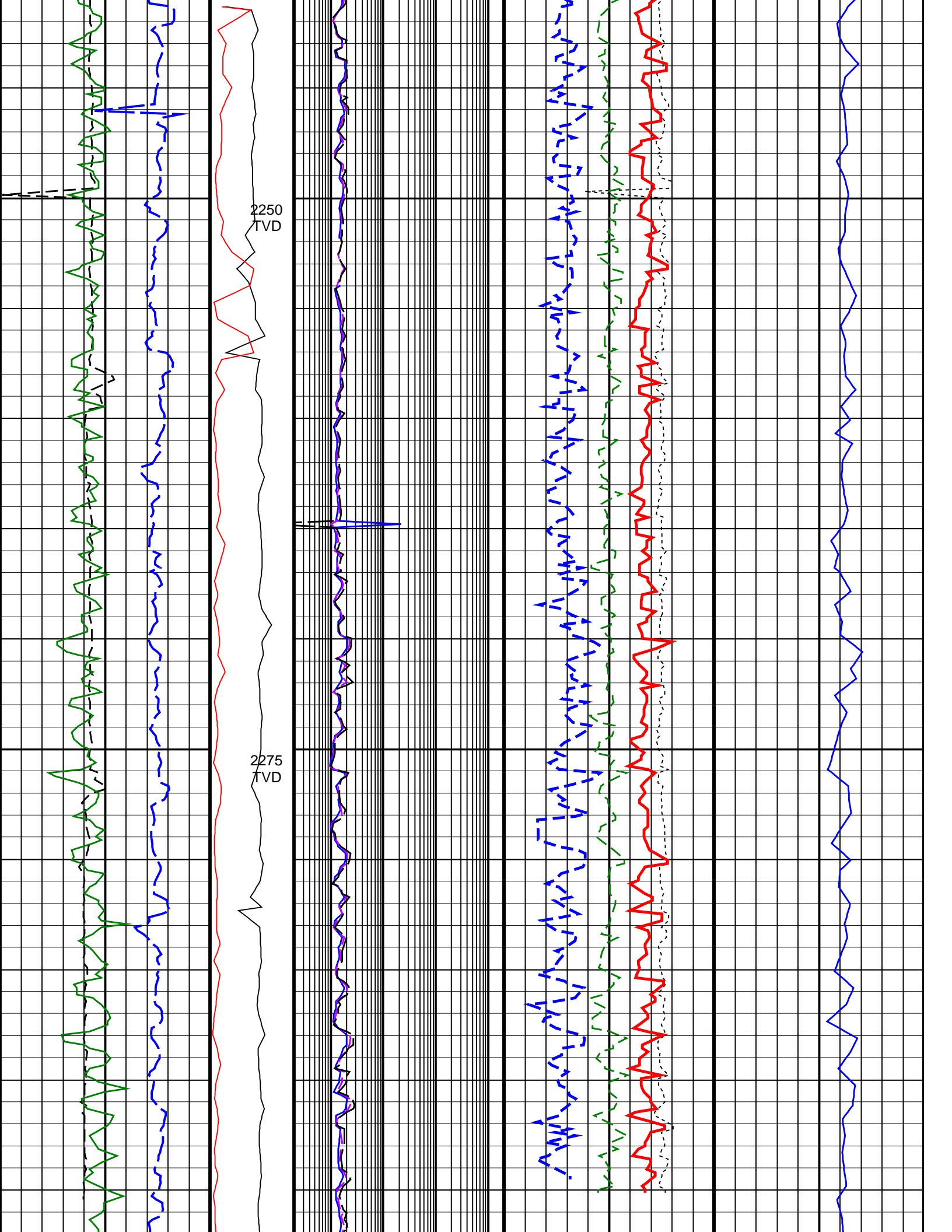

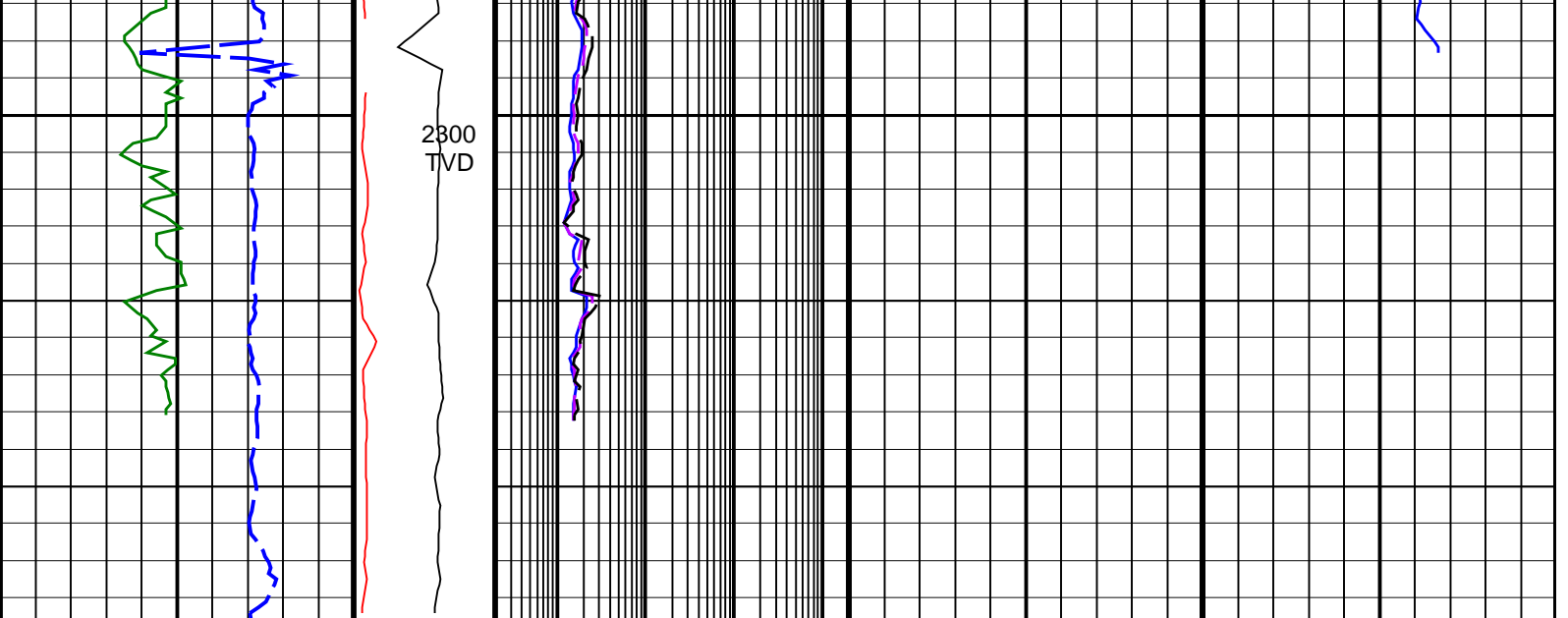

<p><u>ROP*5 (ROP5)</u> 200 (M/HR) 0</p>	<p>PKPK_RPM (Stick_RT) (RPM) 0 500</p>	<p>ARC BHCorr Phase-Shift Resistivity 16-in. at 2 MHz, Real-Time (P16H_RT) 0.2 (OHMM) 2000</p>	<p>Bulk Density Correction, Bottom, Real-Time Computed Downhole (DRHB_DH_RT) -0.75 (G/C3) 0.25</p>	<p>Delta-T Compressional, Real-Time (DTCO_RT) 600 (US/M) 100</p>
<p>Average Borehole Diameter, Real-Time (ADIA_ADN_RT) 6 (IN) 16</p>	<p>MWD Collar RPM (CRPM_RT) (RPM) 0 250</p>	<p>ARC BHCorr Phase-Shift Resistivity 28-in. at 2 MHz, Real-Time (P28H_RT) 0.2 (OHMM) 2000</p>	<p>Photoelectric Factor, Bottom, Real-Time (PEB_RT) 0 (-----) 10</p>	
<p>ARC Gamma Ray, Real-Time (ARC_GR_RT) 0 (GAPI) 200</p>		<p>ARC BHCorr Phase-Shift Resistivity 40-in. at 2 MHz, Real-Time (P40H_RT) 0.2 (OHMM) 2000</p>	<p>Bulk Density, Bottom, Real-Time Computed Downhole (ROBB_DH_RT) 1.85 (G/C3) 2.85</p>	
			<p>Thermal Neutron Porosity, Real-Time (TNPH_ADN_RT) 45 (PU) -15</p>	

IDEAL Version: ID14_0C_07
IDF